FRN 79-2 -9 — 6

資料名 豊後御陣聞書

刊・写　　軸・帖

1 冊

所蔵者 九州大学附属図書館

函名 680 - ㄱ16

撮影 富士ゼロックス(株)

昭和54年3月7日

福岡市民図書館

豐後御陣聞書

福岡圖書館
列名 フ記
冊数 一
函 一
冊 三
號 五

680
7
16

680
7
16

江藤文庫

昭.3.31
1141
176528

豐後沙汰用書上

目録

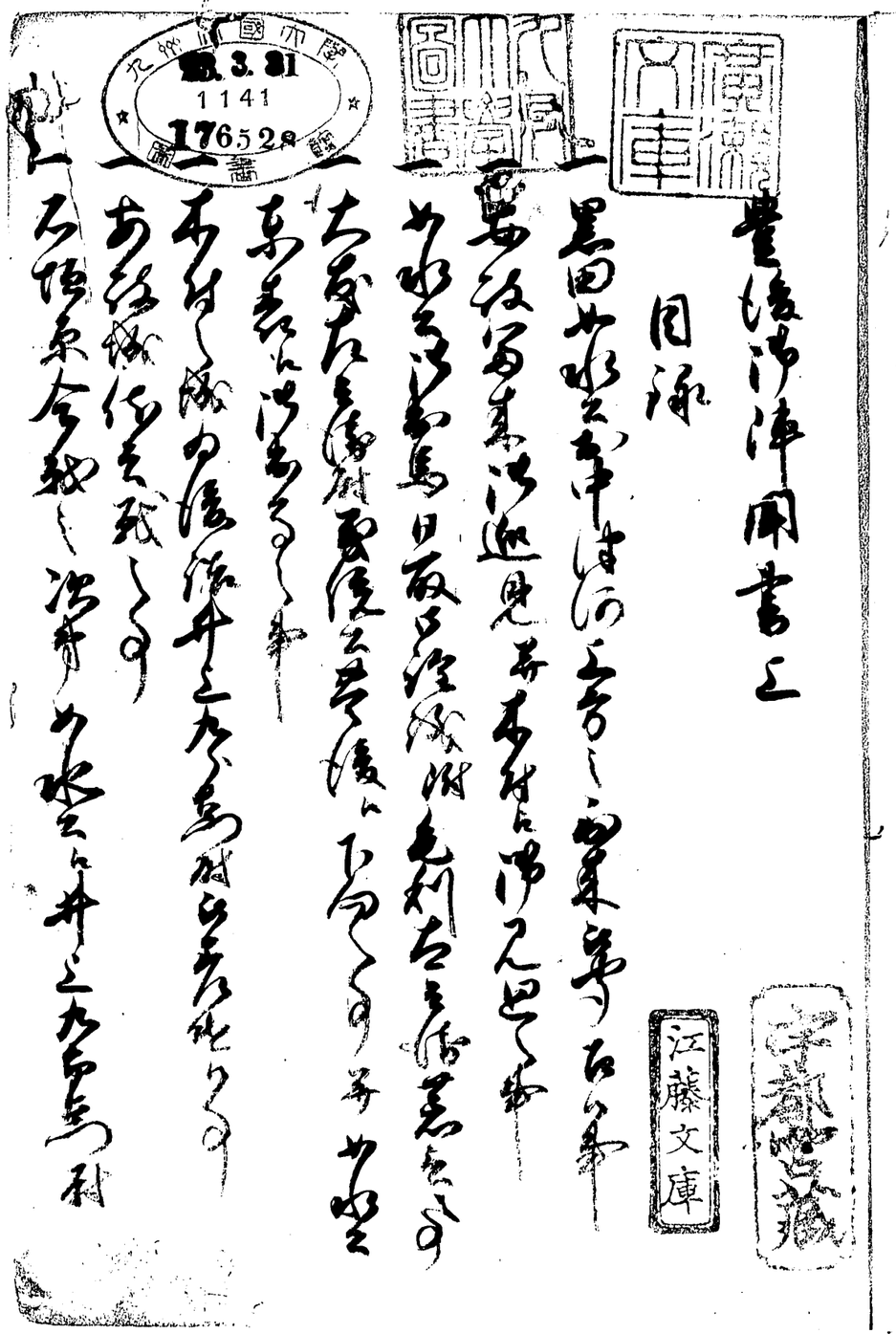

[illegible]

一東海寺[illegible]

一[illegible]

[illegible]

[illegible]

[illegible]

[illegible]
[illegible]
[illegible]

[illegible]
[illegible]
[illegible]

[illegible]

[illegible]

[illegible]

[illegible]

[illegible]

[illegible]

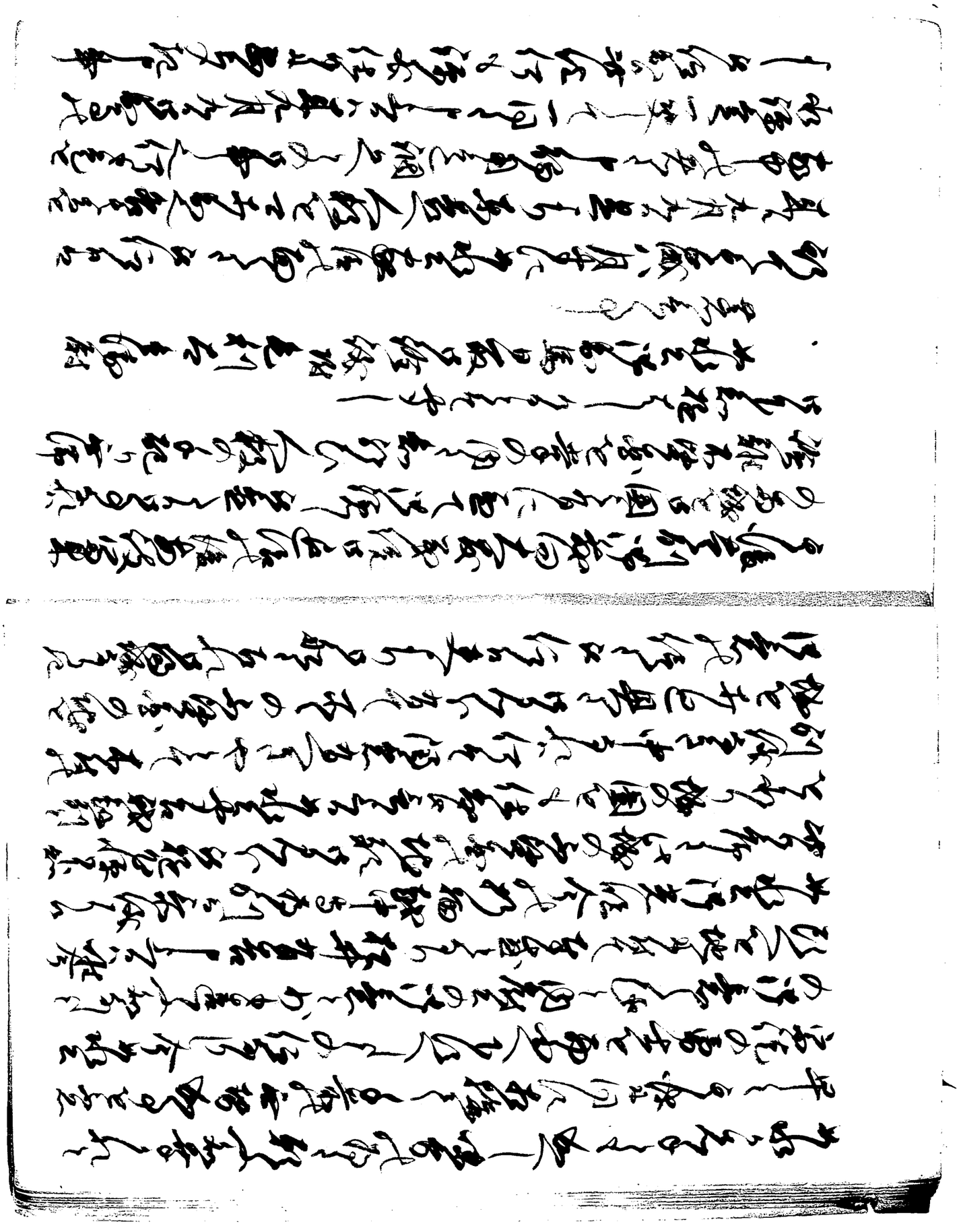

[illegible]

[illegible]

[illegible]

[illegible]

[illegible]

[illegible]

[illegible]
[illegible]
[illegible]

[illegible]

[illegible]

[illegible]

[illegible]

[illegible]

[illegible]

[illegible]

[illegible]

[illegible]無くして西岸は中[illegible]山川一つ隔てて敵味方
の川幅[illegible]三[illegible]平[illegible]とすれども[illegible]
[illegible]
これ[illegible]
[illegible]
味方の[illegible]
[illegible]
[illegible]

[illegible]

[illegible]

[illegible]

[illegible]

[illegible]

[illegible]

[illegible]

[illegible]

[illegible]

[illegible]

[illegible]

[illegible]

[illegible]
[illegible]
[illegible]

[illegible]

[illegible]

[illegible]

[illegible]

[illegible]

[illegible]

[illegible]

[illegible]

[illegible]

[illegible]

[illegible]

以ての外の事なりとて、[illegible]村を
始め[illegible]と共に早中川[illegible]
[illegible]と[illegible]
[illegible]
人数[illegible]
[illegible]
[illegible]

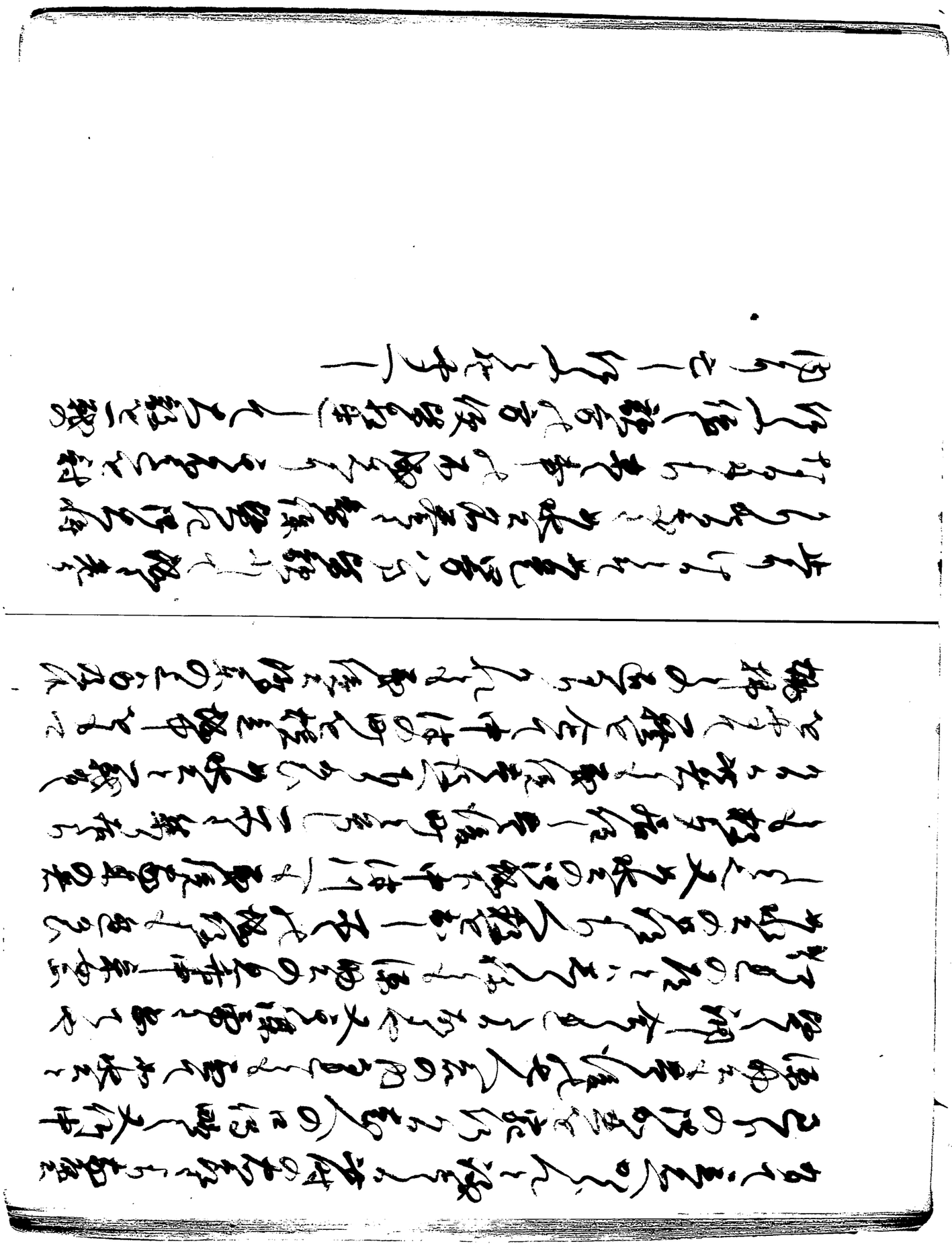

豐後御領國書下

同源

一安藤[illegible]百姓[illegible]
[illegible]

一[illegible]城[illegible]
[illegible]

一[illegible]
[illegible]

一[illegible]
[illegible]

一[illegible]
[illegible]

依田殿御家内之事

依田殿御家内之事

依田殿ハ武田家之一族ニ御座候ハ、其時分ハ小笠原ニ御座候ハ、其時分ハ小笠原ニ御座候ハ、其時分ハ小笠原

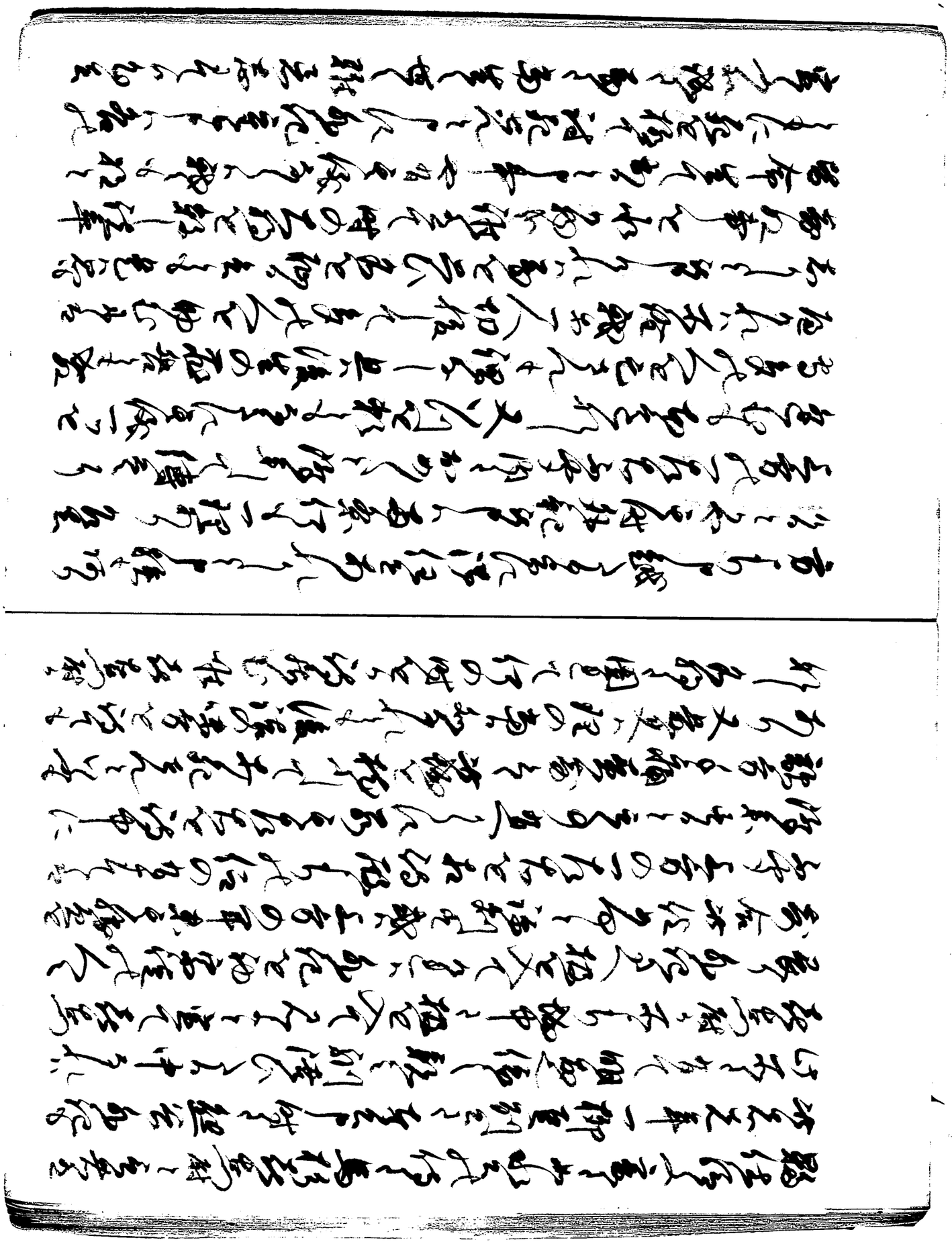

[illegible]人を駆して[illegible]
自害し給の命を[illegible]
[illegible]
[illegible]

[illegible]

[illegible]

[illegible]

[illegible]

[illegible]

[illegible]

[illegible]

[illegible]

[illegible]

[illegible]

[illegible]

[illegible]

[illegible]

[illegible]

[illegible]

[illegible]

[illegible]

[illegible]
[illegible]
[illegible]

[illegible]

[illegible]

[illegible]

[illegible]

[illegible]

[illegible]

[illegible]

[illegible]

[illegible]

[illegible]

[illegible]

[illegible]

[illegible]

[illegible]

[illegible]

[illegible]

[illegible]

八月[illegible]

[illegible]

[illegible]

[illegible]

[illegible]

[illegible]

[illegible]

此間書ハ昔
龍光院殿如水円清大居士公豊之後列之御陣之時
田代彦助入道水也ト言人軽士ノ身十カウ御近習
ニ在テ前當後ノ次第ヲ能見聞シ常ニハ是ヲ語り
慰シ此人年老給イ既ニ八十餘リニ成ヌ或夜吾彼
老人ト冬籠シ昔物語ナト有シ所ニ我老人ニ言ケ
ルハ今宵ハ人モ多カラス一面肇ノ冬籠最心静也
願ハ老人
如水円清大居士公ノ往昔豊列御發向大友義
統御退治ノ事委細ニ語リ給ヘ終夜是ヲ聞

愚カ若輩ノ後学ニセントト請フ老人ノ曰善哉問事
吾年已ニ八十餘リ精根衰（物覚ナシ然ルニ其ノ頃
吾　居士之御近習ニ有テ彼列ノ御殺向義流御
見仕之御変ヲ二ニ見タリシ事ナレハ我カ見聞ノ
所ヲ語テヤカセ可申トテ終夜物語有ル此物
語ヲ聞ニ其言語分明ニシテ誠ニ
風情大居士之御師タチノ次第御智謀ノ御事
後輩ノ助ニ成スヘキ変カト思テ此老人之物語ヲ
書留テ彼翁ヲ請テ此草案ヲ見入レ老人曰我先
賢ニ是ヲ訪ス其時日人各甚タキ語ニ違事ナシ
然ニ吾此草案ヲ一覧シテ取思心有斯ク書留テ
置給ハヽ他見ナキ隠書タリト言ヒ終ヘハ外見
有ヘシ我其時前俗軽士トシテ数ニモ有ヌ身也今
時已ニ柳移リ世ノ風俗ノ体若是上下禮重然ルニ
我実名之間シ実ニ顕後事後輩之信セサル歟
也願ハ我名ヲ除キ其餘記可置
如水公　内府公ノ侍大小上下其数ノ不知西風御
陣ノ間其人ニ命ニ給イ其働高名多シ吾其ニ

場ニ不合有在合ト言モ愚盲ノ身ナレハ他ノ事ヲ不覚唯我カ二見聞セシ事ヲノミ覚信ス諸ルニ他ノ事サク吾全ク信ハ慶ト已レカ舟ノ工ニ有ト別色ト言共自偏辟有ニ似タリ是後人ノ嘲嘯ト成慶也必ス吾名ヲ除ケヨト言リ老翁ノ言誤最然也シカレ共予レ此物語リ書留親戚志士ノ後学ニ入全ク他見ノ為ニ非老人ノ自ら成ル業ヲ記シ置此聞書ノ支證トス此夏ノ許セヨ謂キ又曰国富来ノ舟軍ノ事村上長助入道清宣是モ甚頃居士ノ御舟手ニ有テ薩列ノ舟ヲ取シ甚士也是モ伝テ海上ノ軍ニ次第前ニ面リニ見タリ今齢ハ傾イテ八十餘リニ成ヌ然レ共甚覚知分明ニシテ往昔ノ語ルニ最頭然也仍清宣ヲ請シテ舟軍ノ次第尋聞書付侍リ又二老辟世ノ後昔ノ名ヲ有士ノ輩ヲ有共誰カ言ヲ證トシテカ此物語ノ聞ンヤ吾此事ノ思見ニ二老ノ語今已ニ加也伝ヘ其文章ノ頑成ヲ不恥是記シ置者也

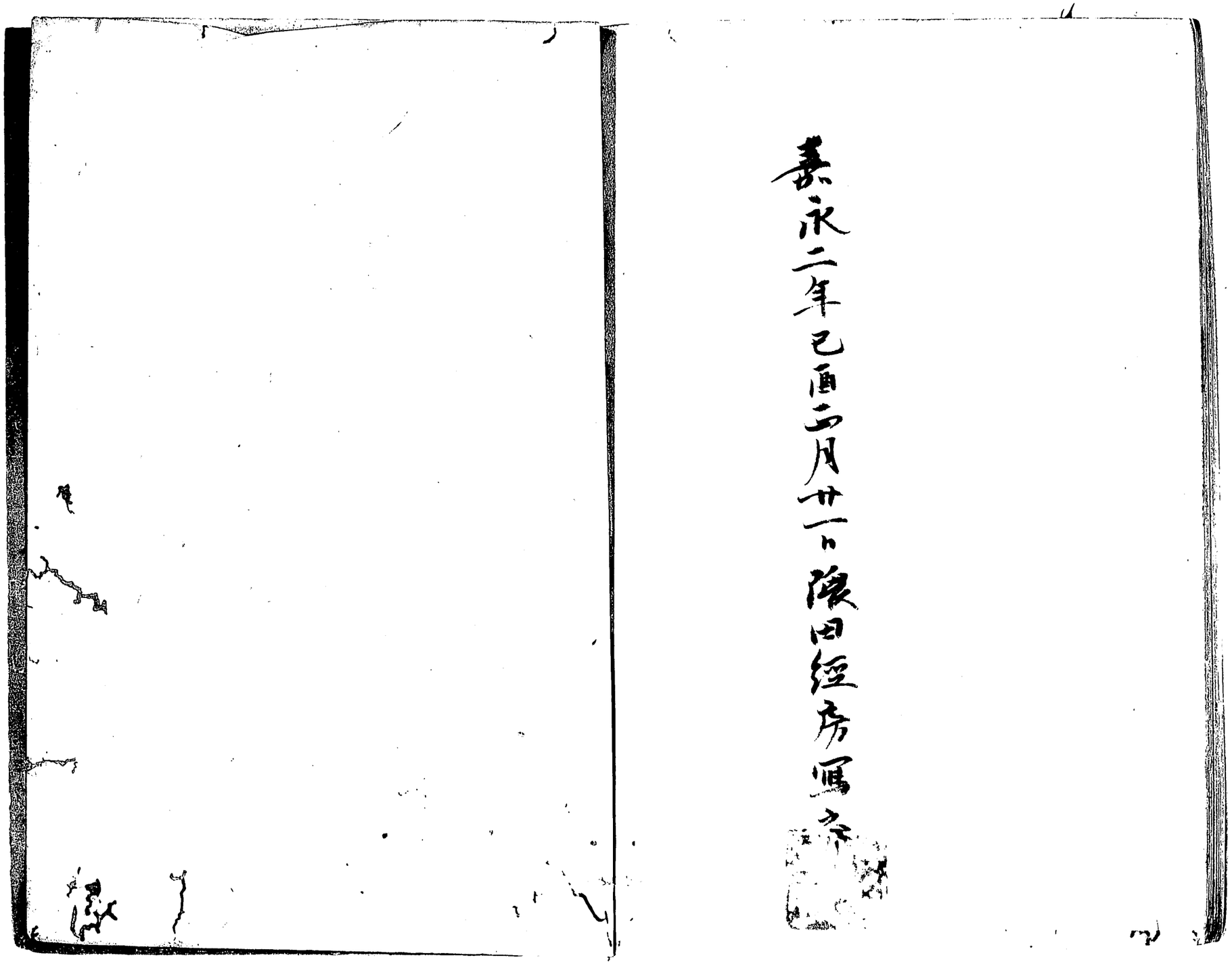
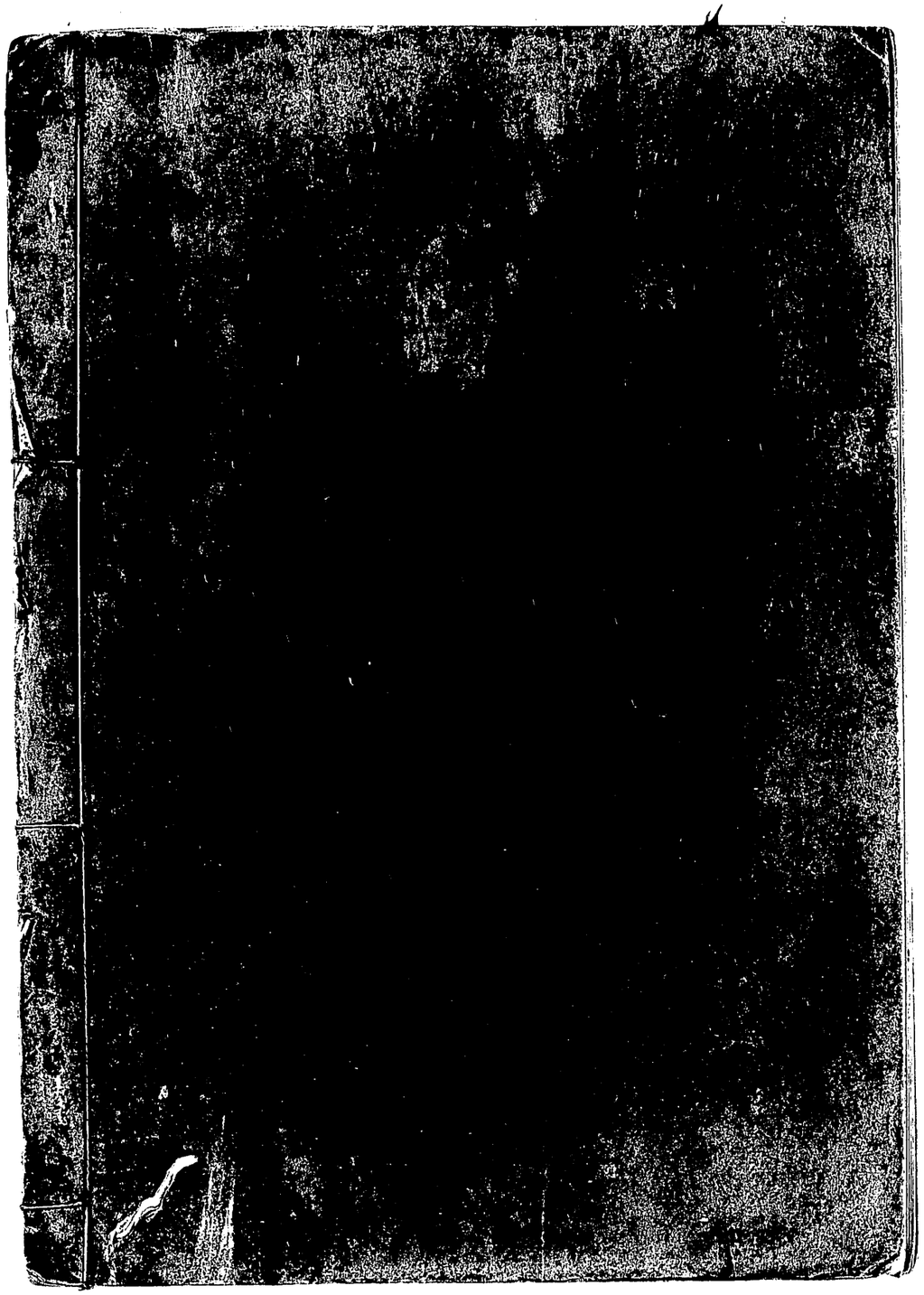
寛永二年己酉二月廿一日隙田經房寫之