文書名	福岡藩公事方秘録 No.
所蔵者 住所・氏名	九州大学法学部
撮影年月日	昭和56年 7月 16日

福岡県文化会館

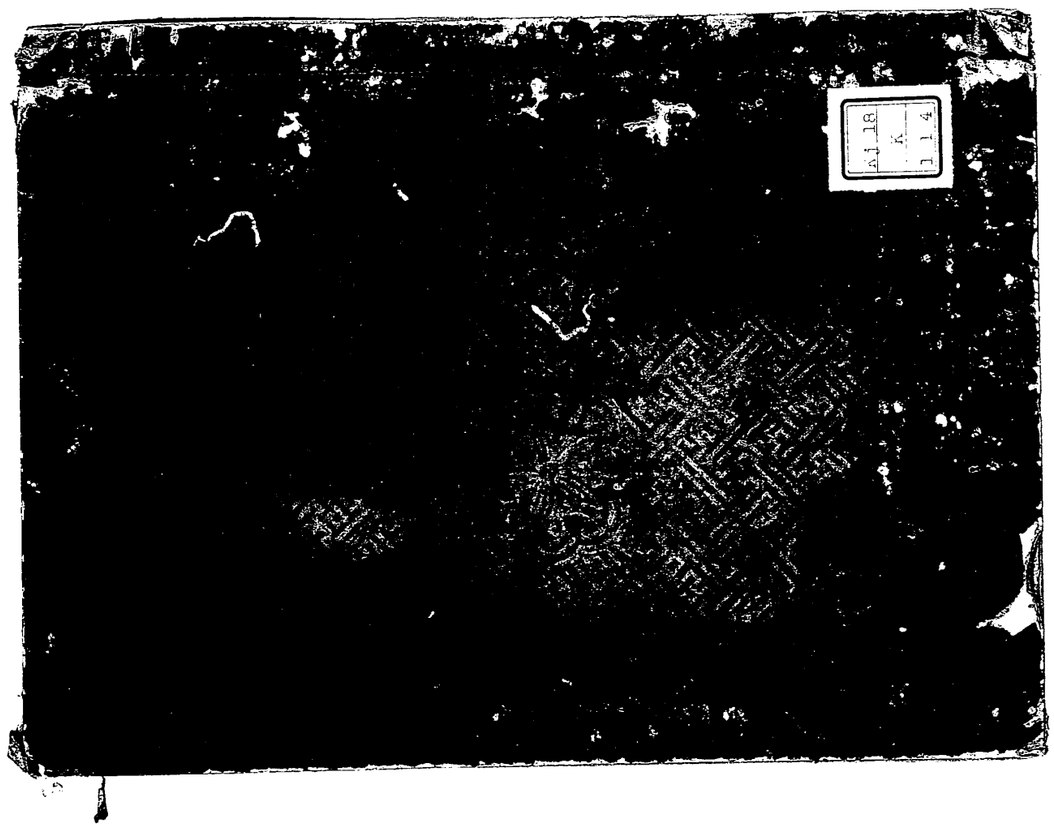
A1 18
K
1 1 4

帝國大學圖書之印

一　二　三　四　五　六　七　八　九　十

以書一百神祖

未詳紀之傳年沙解

以義之沙解

[illegible]

一　一　一　一　一　一　一　一　一　一

[illegible]

[illegible]

[illegible]

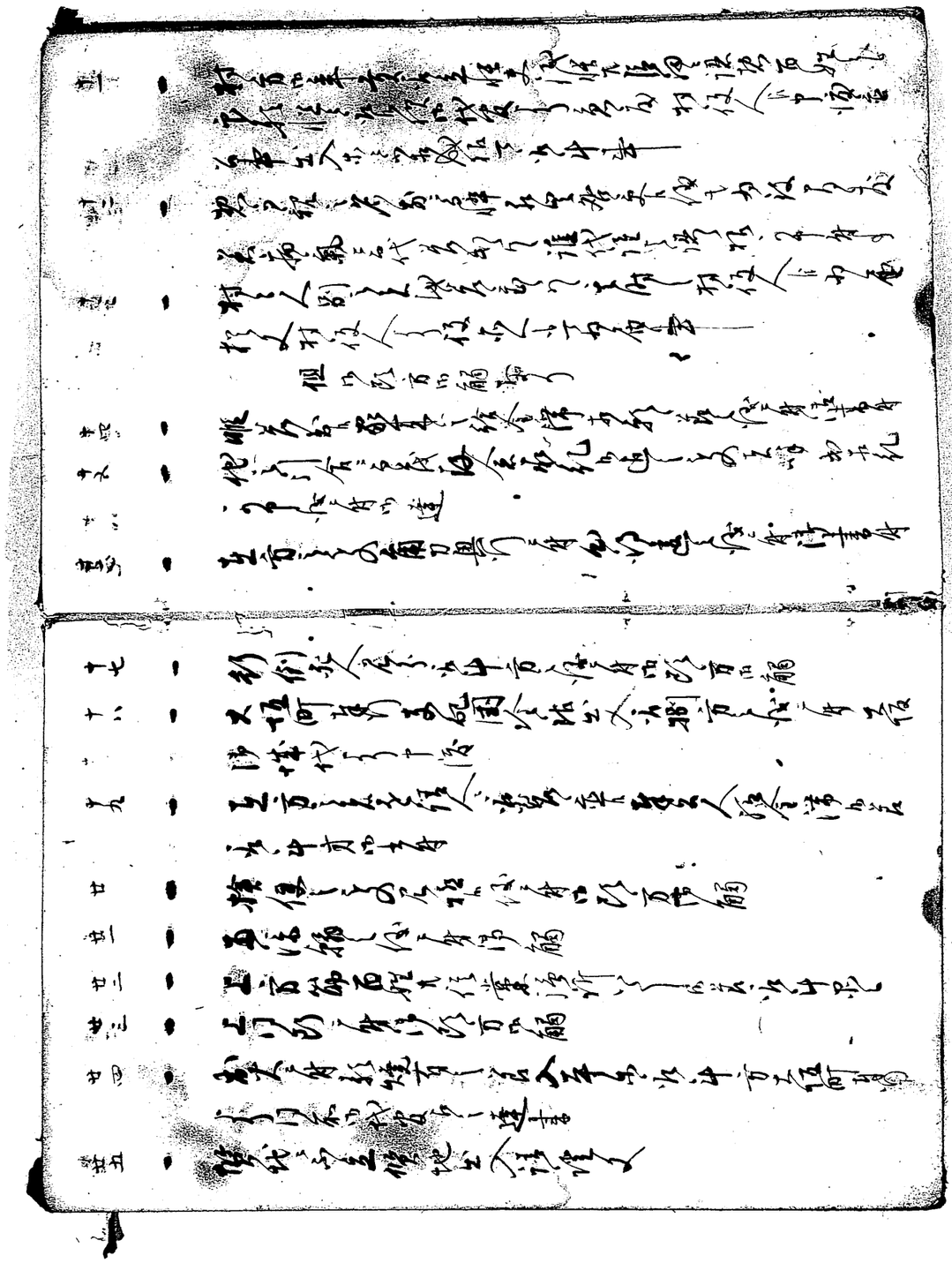

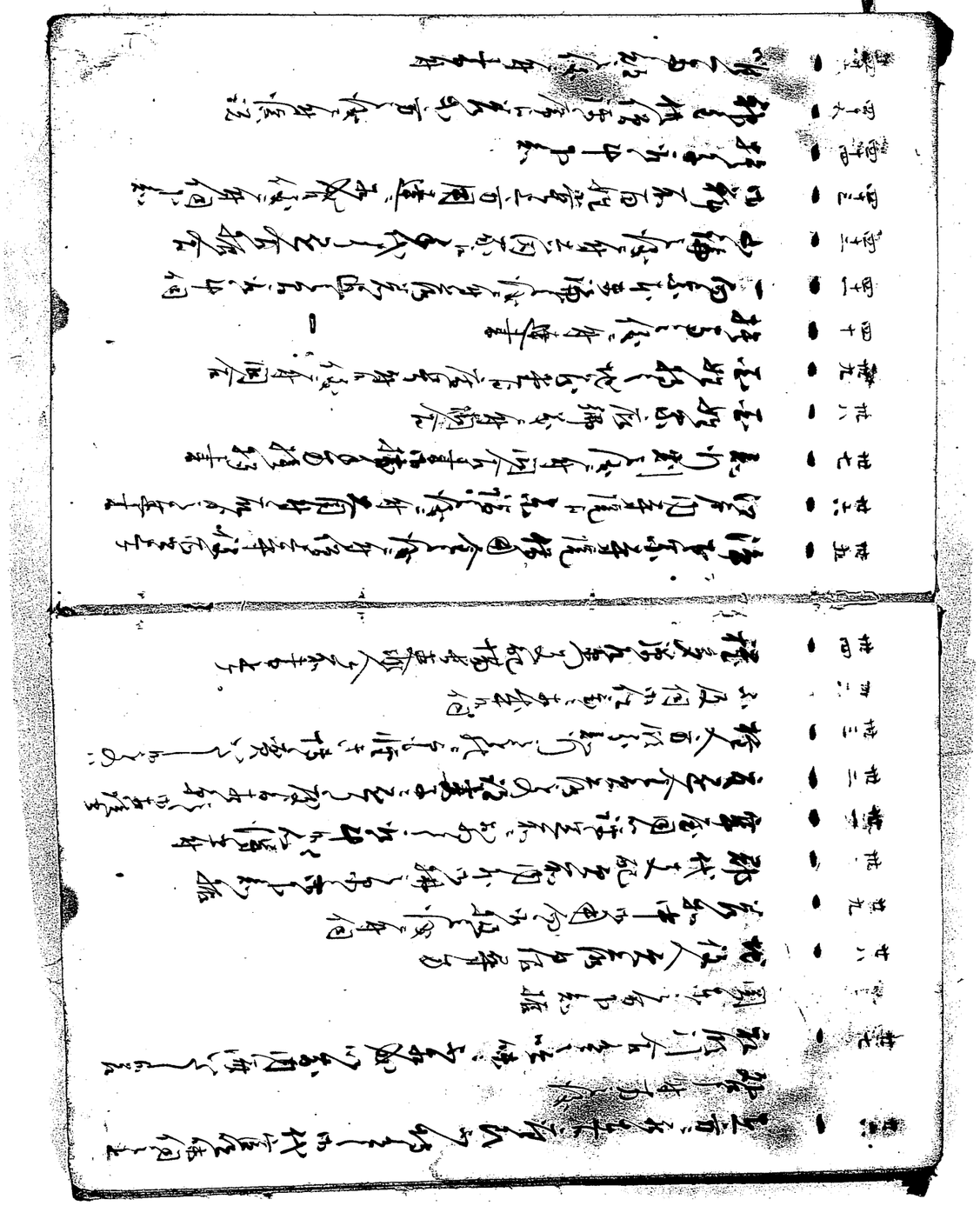

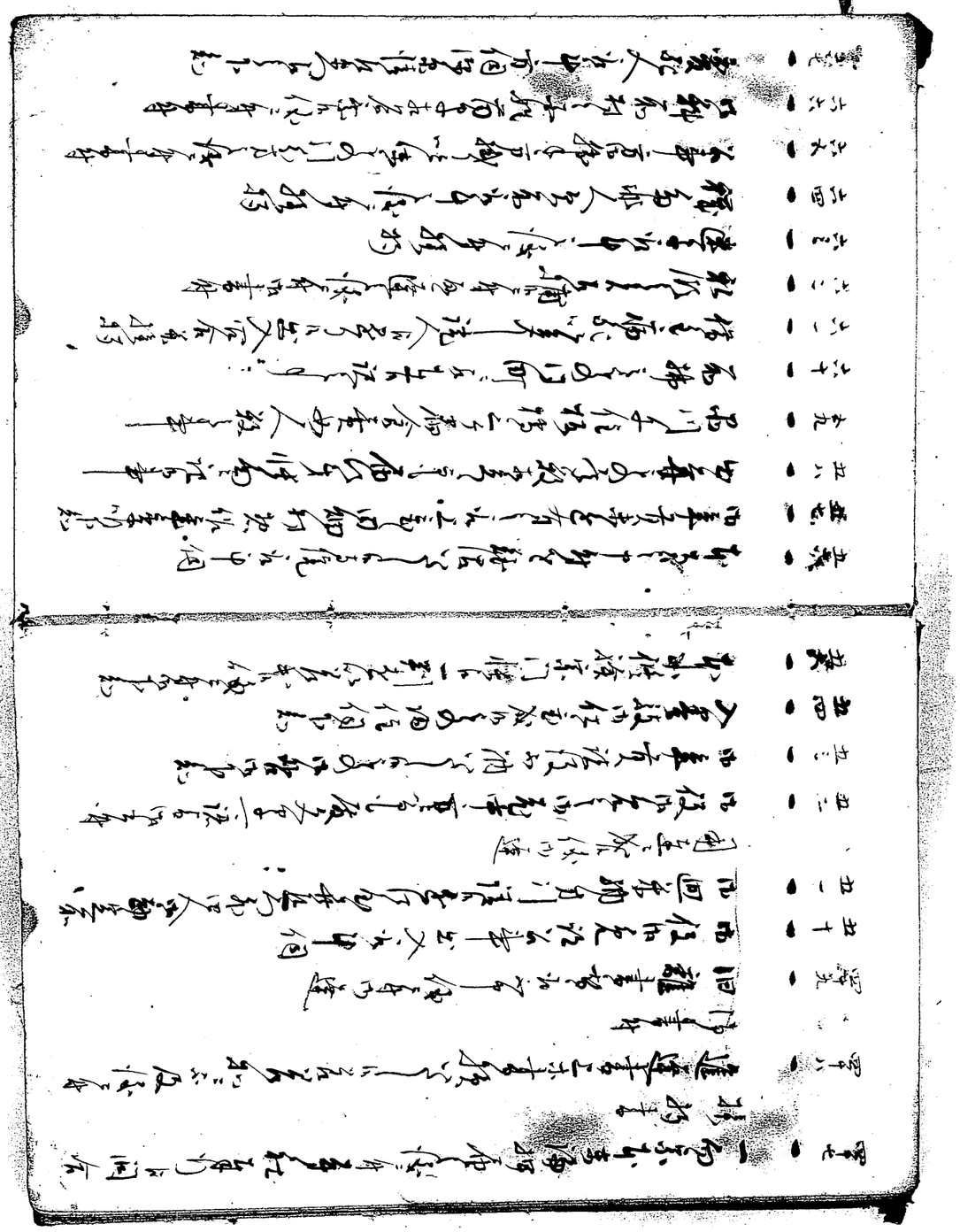

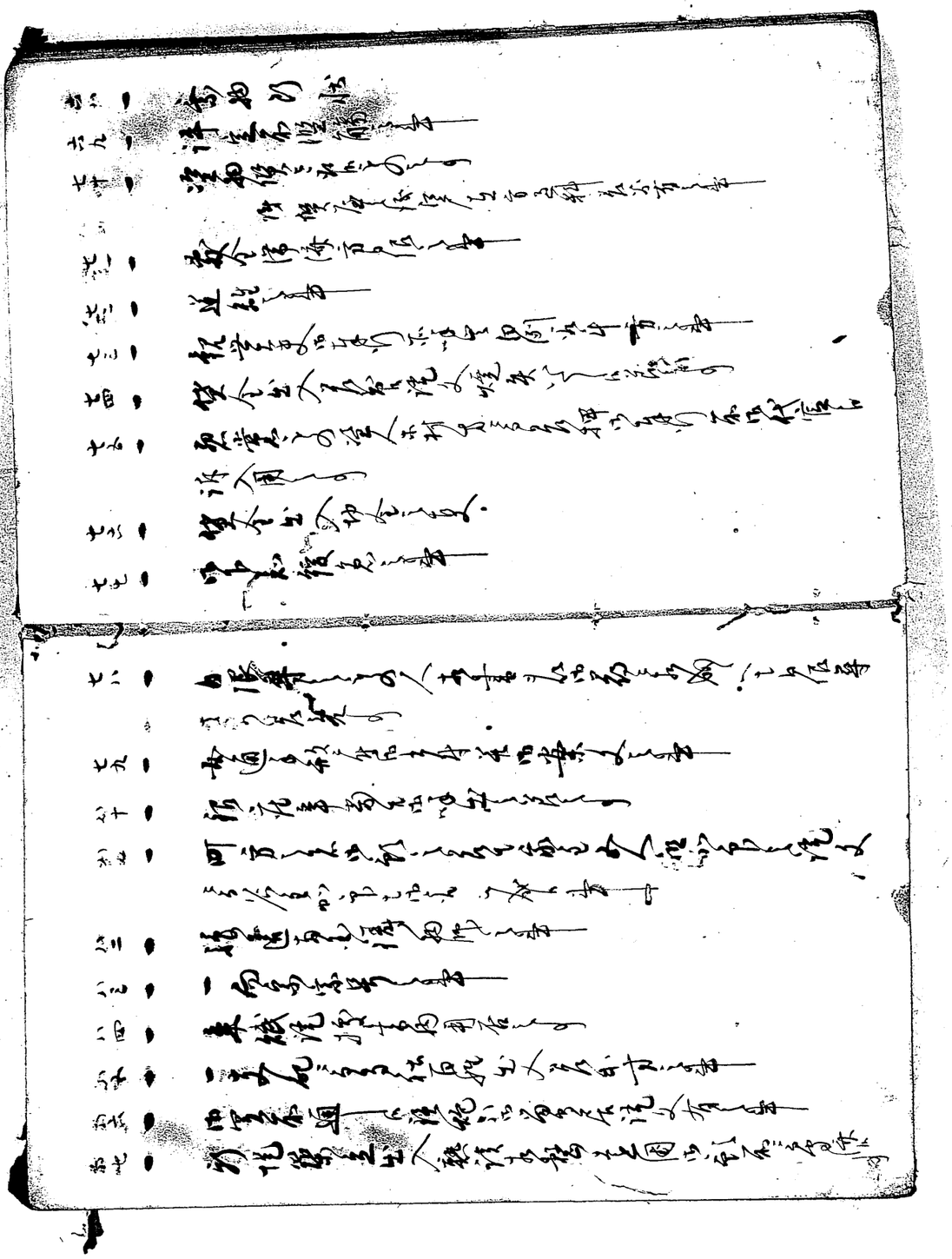

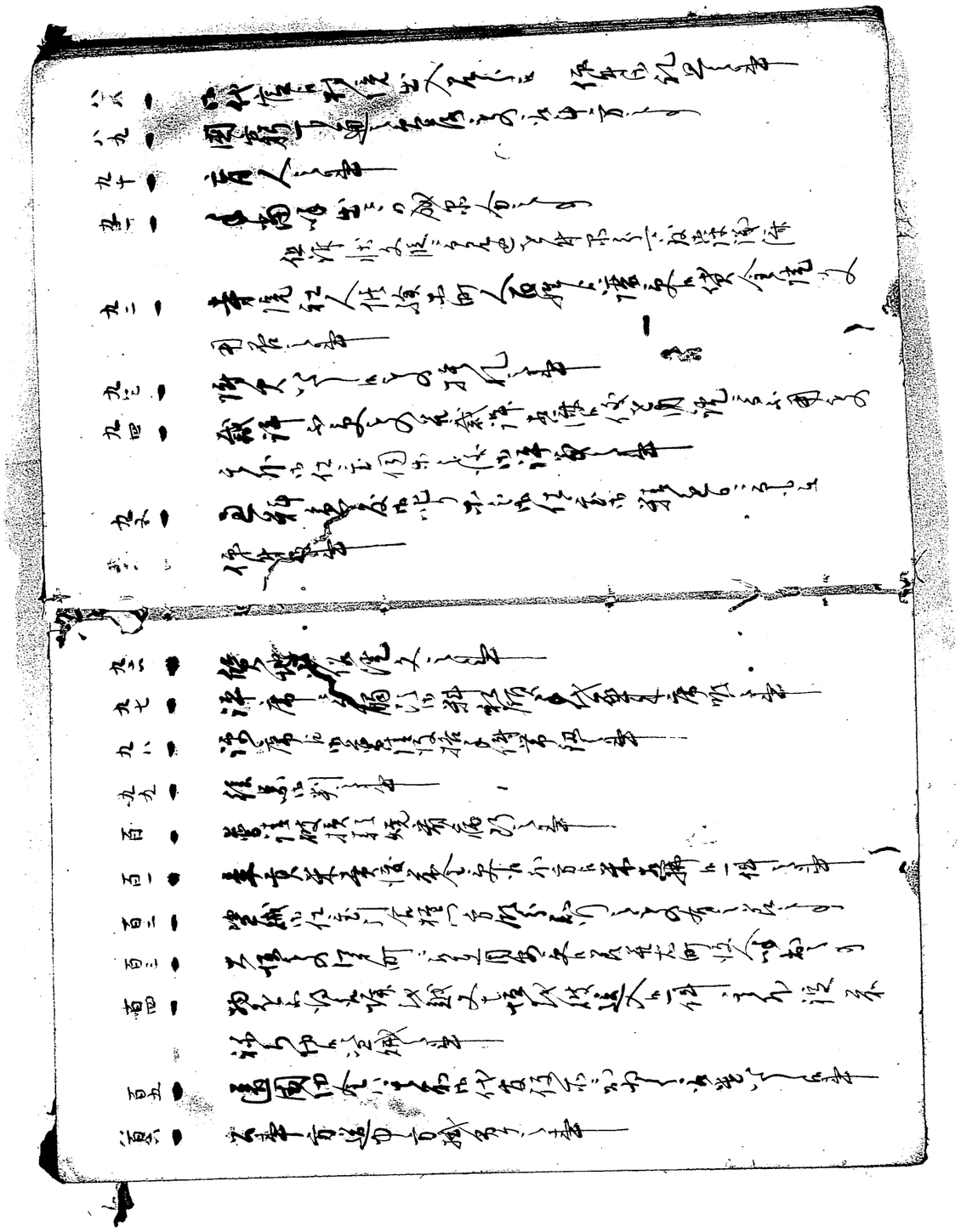

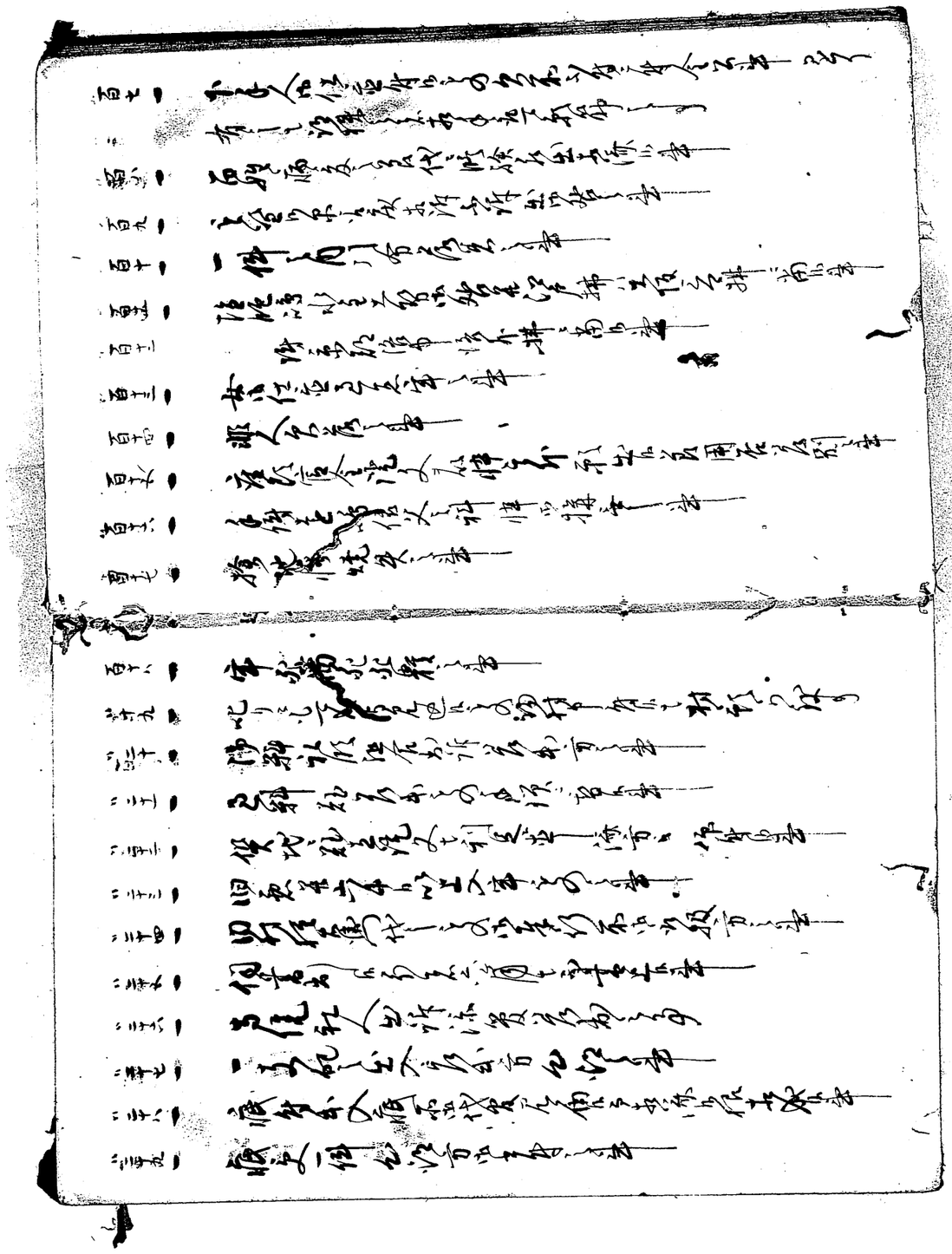

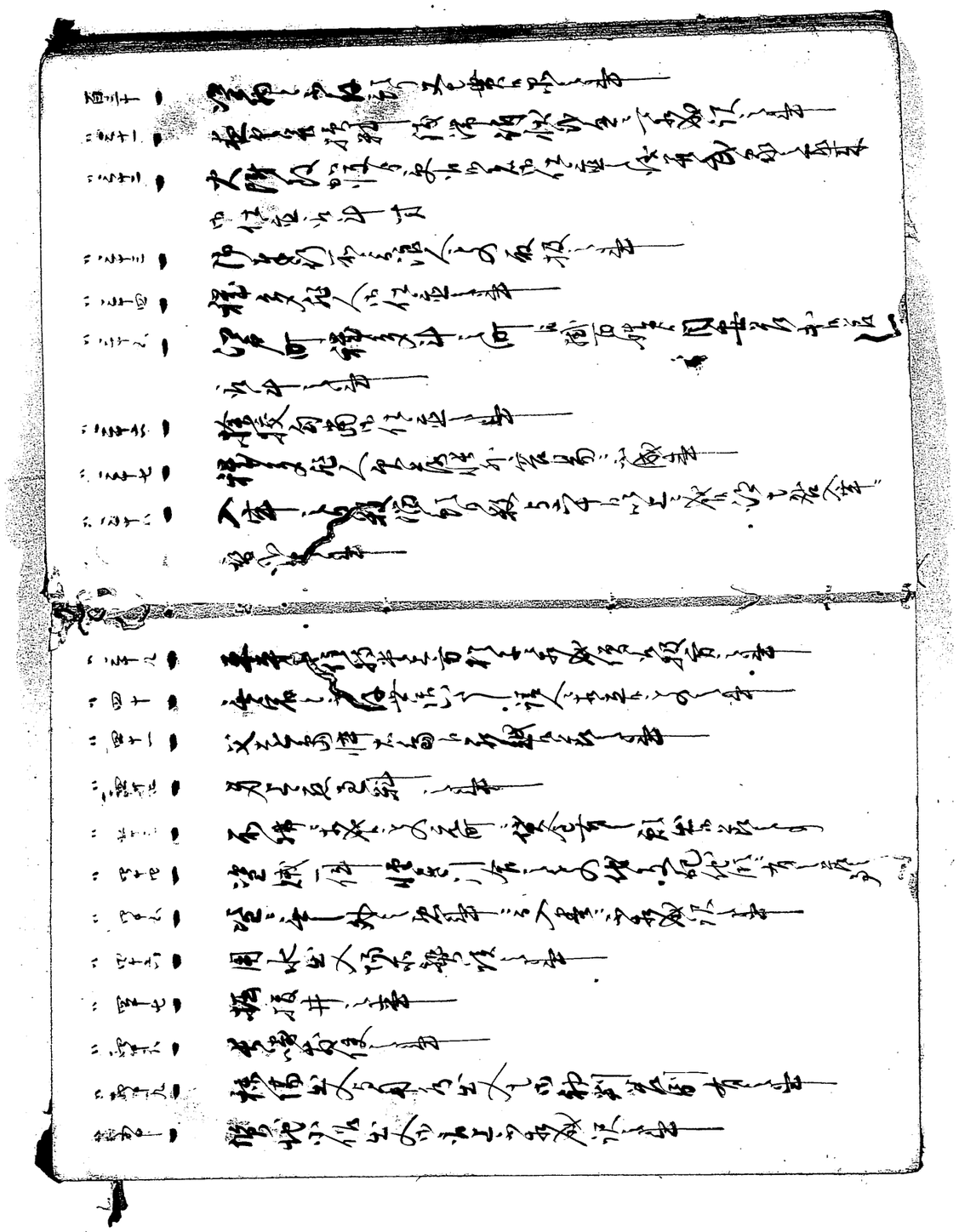

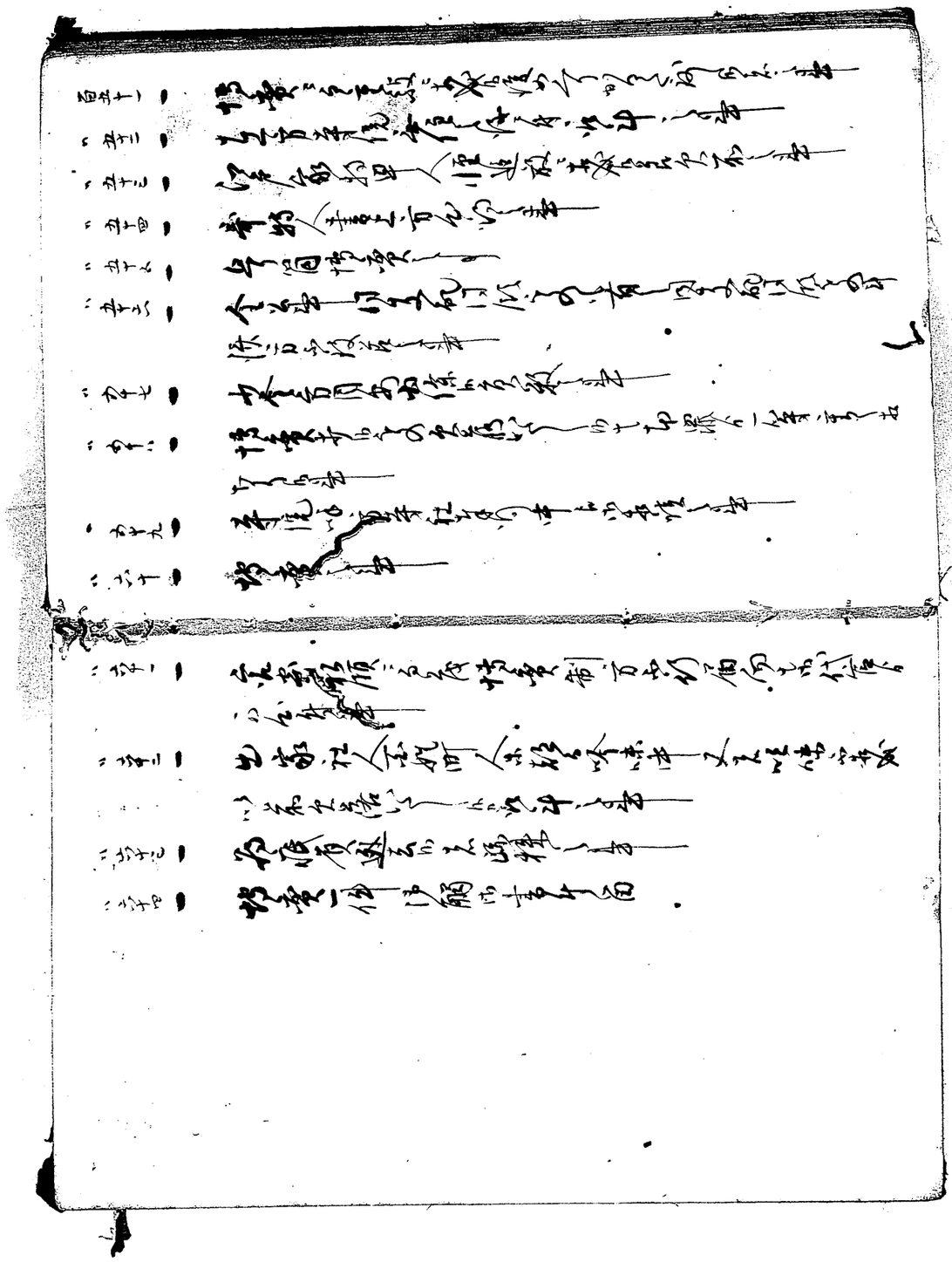

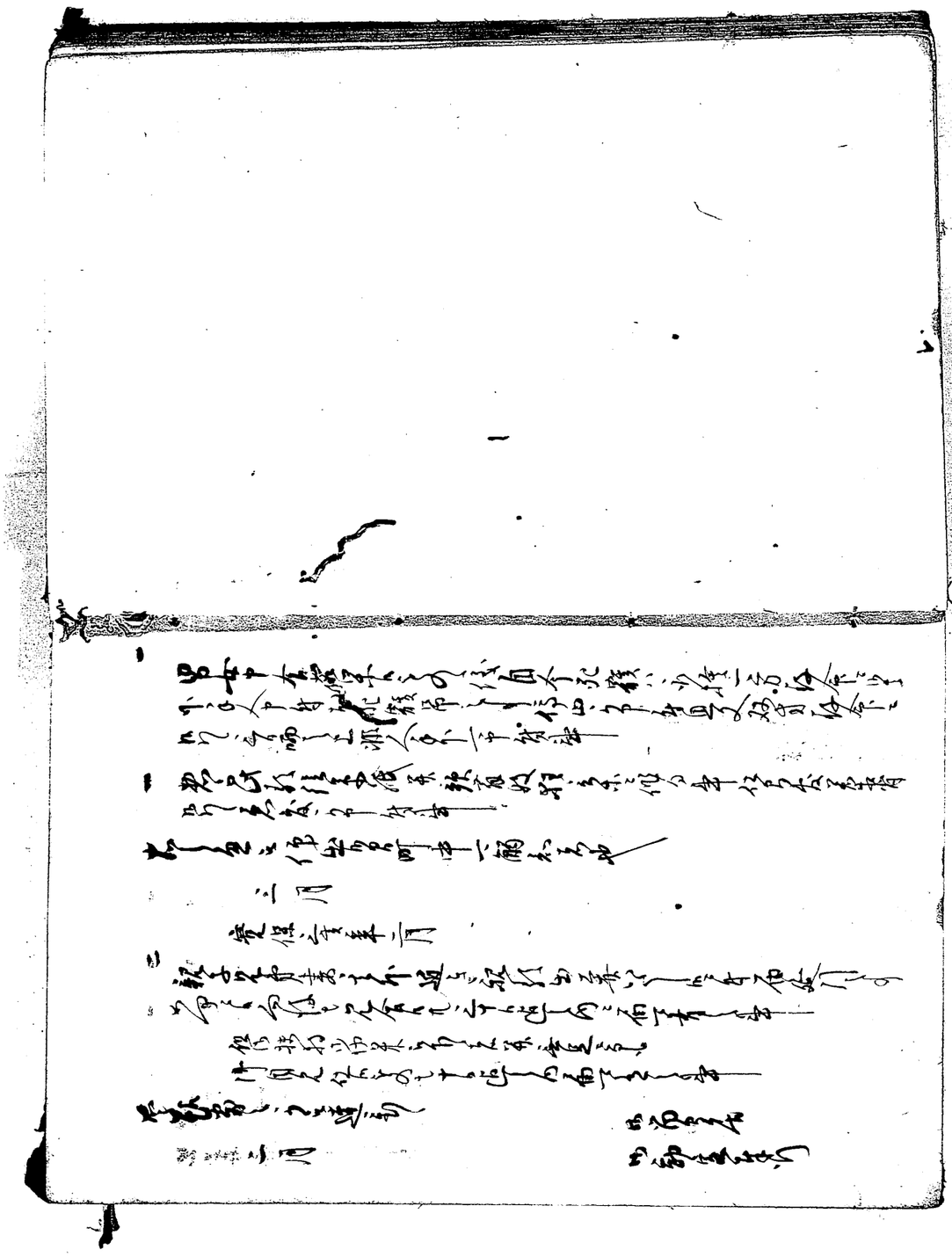

[illegible]

[illegible]

[illegible]

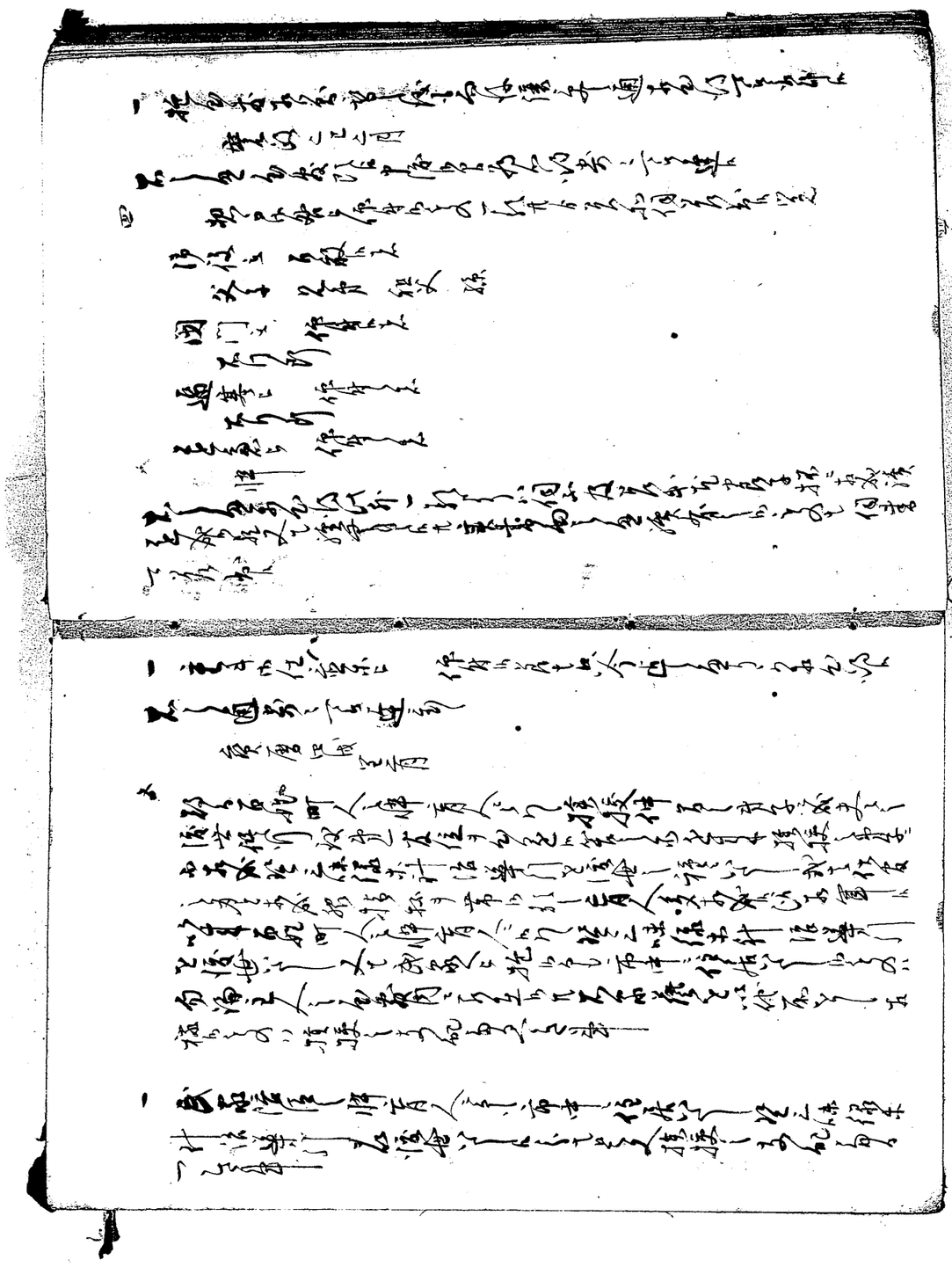

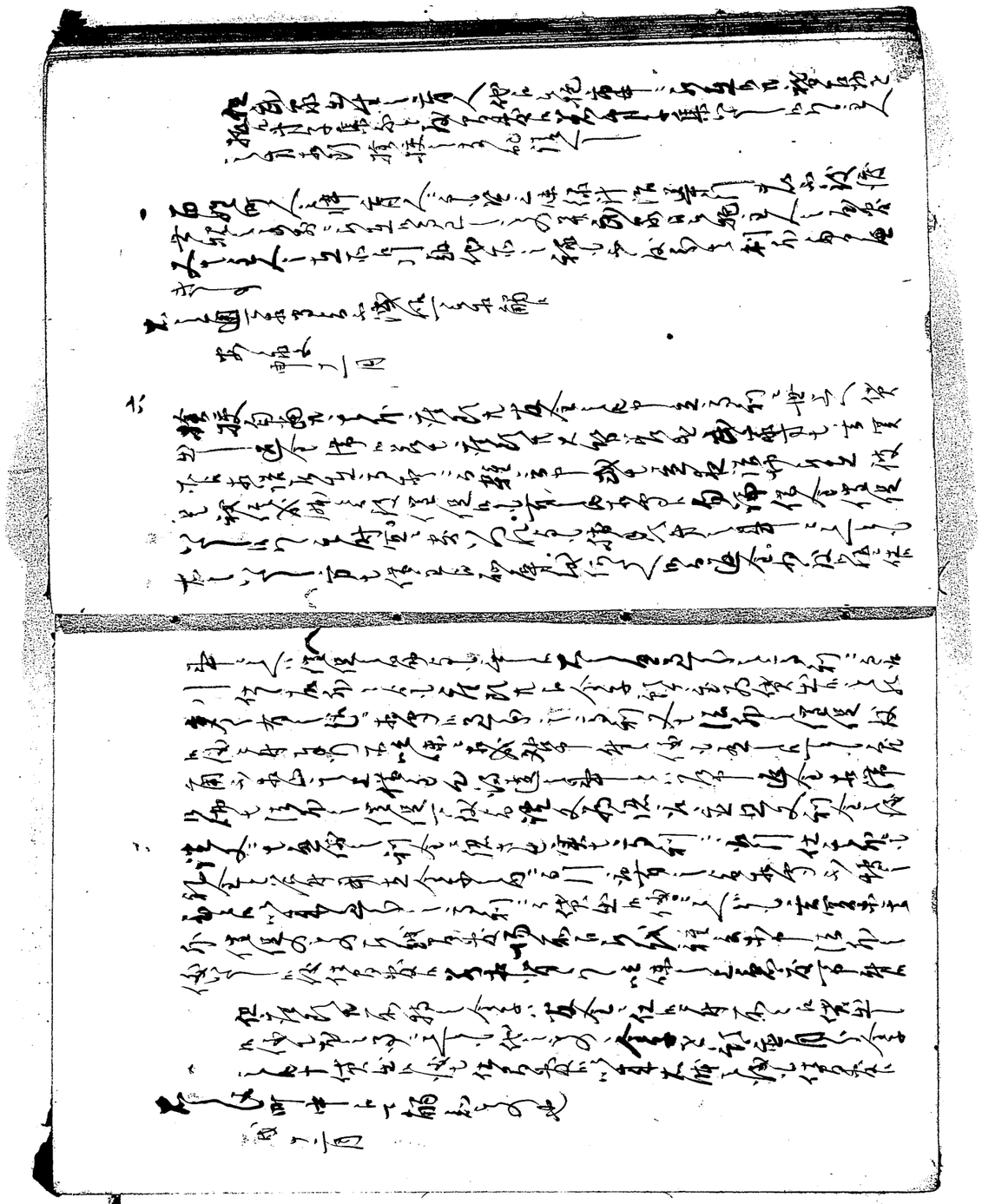

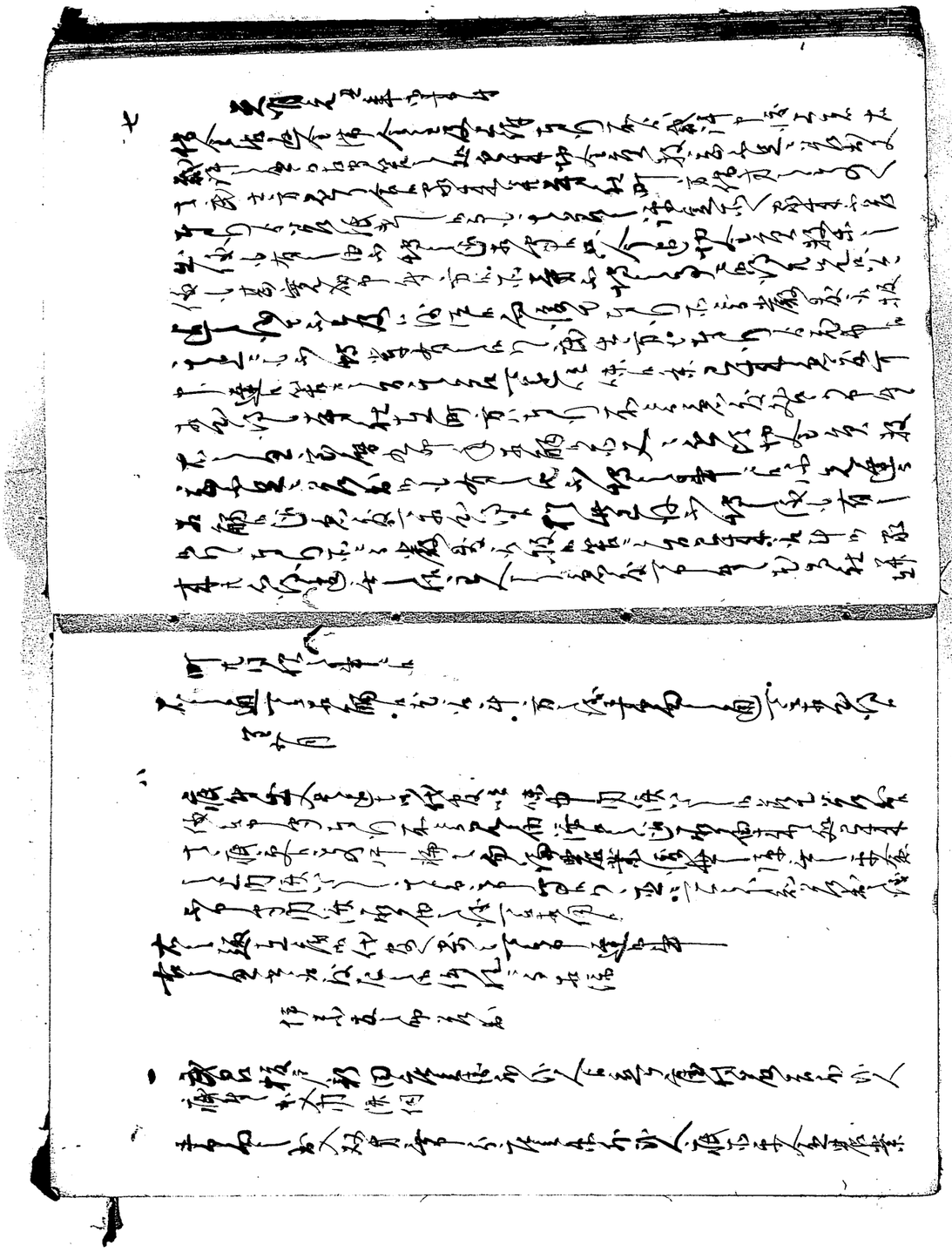

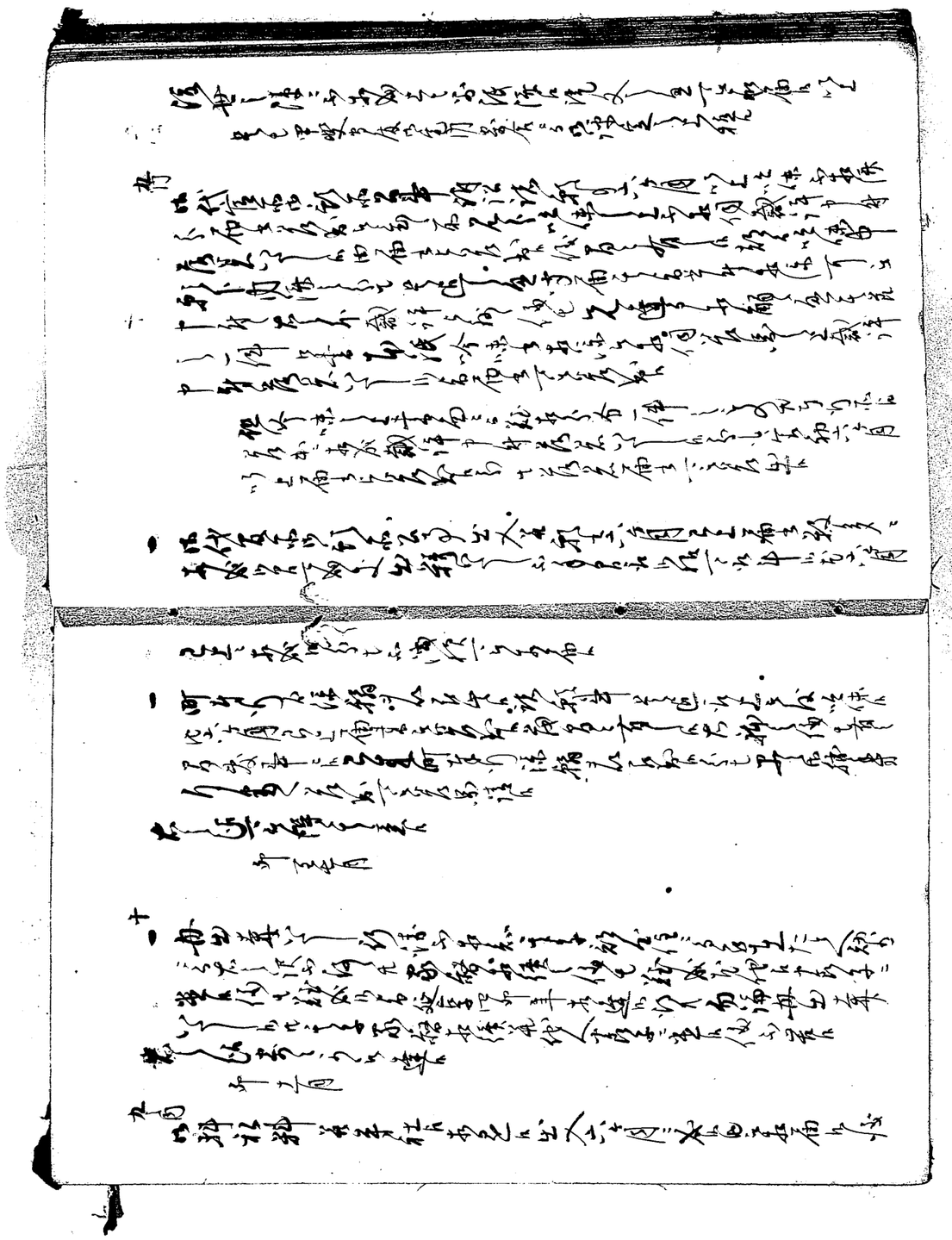

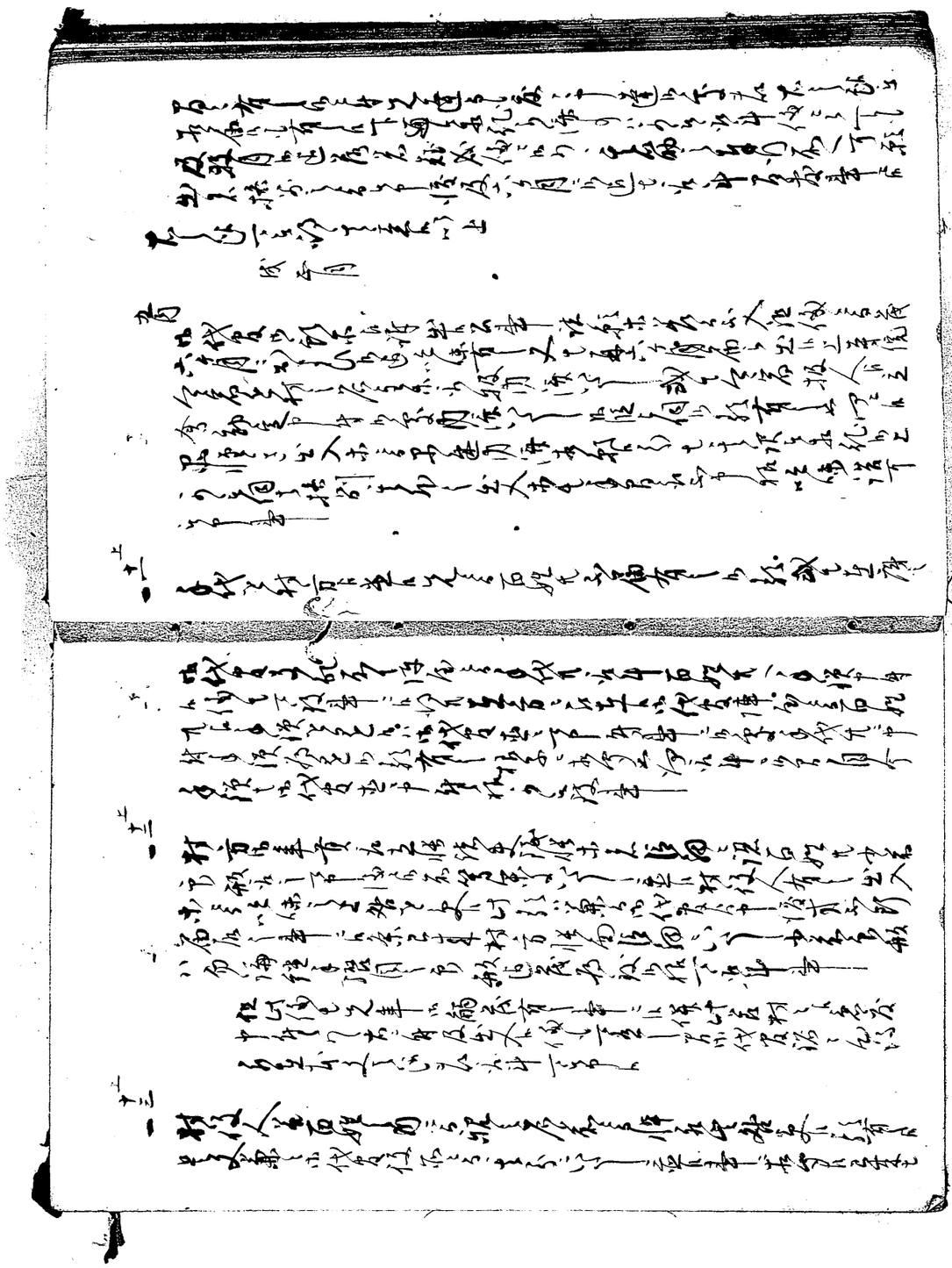

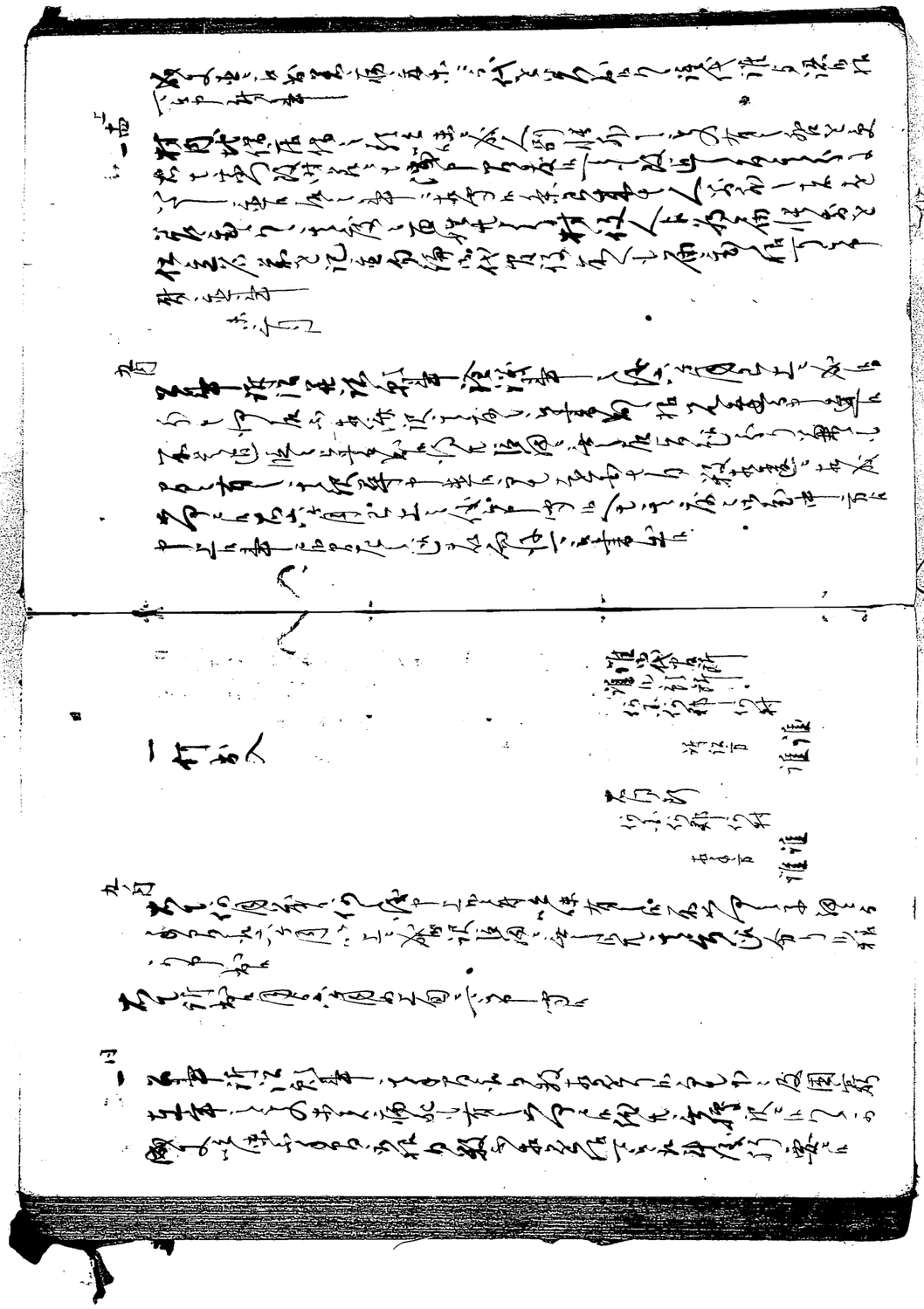

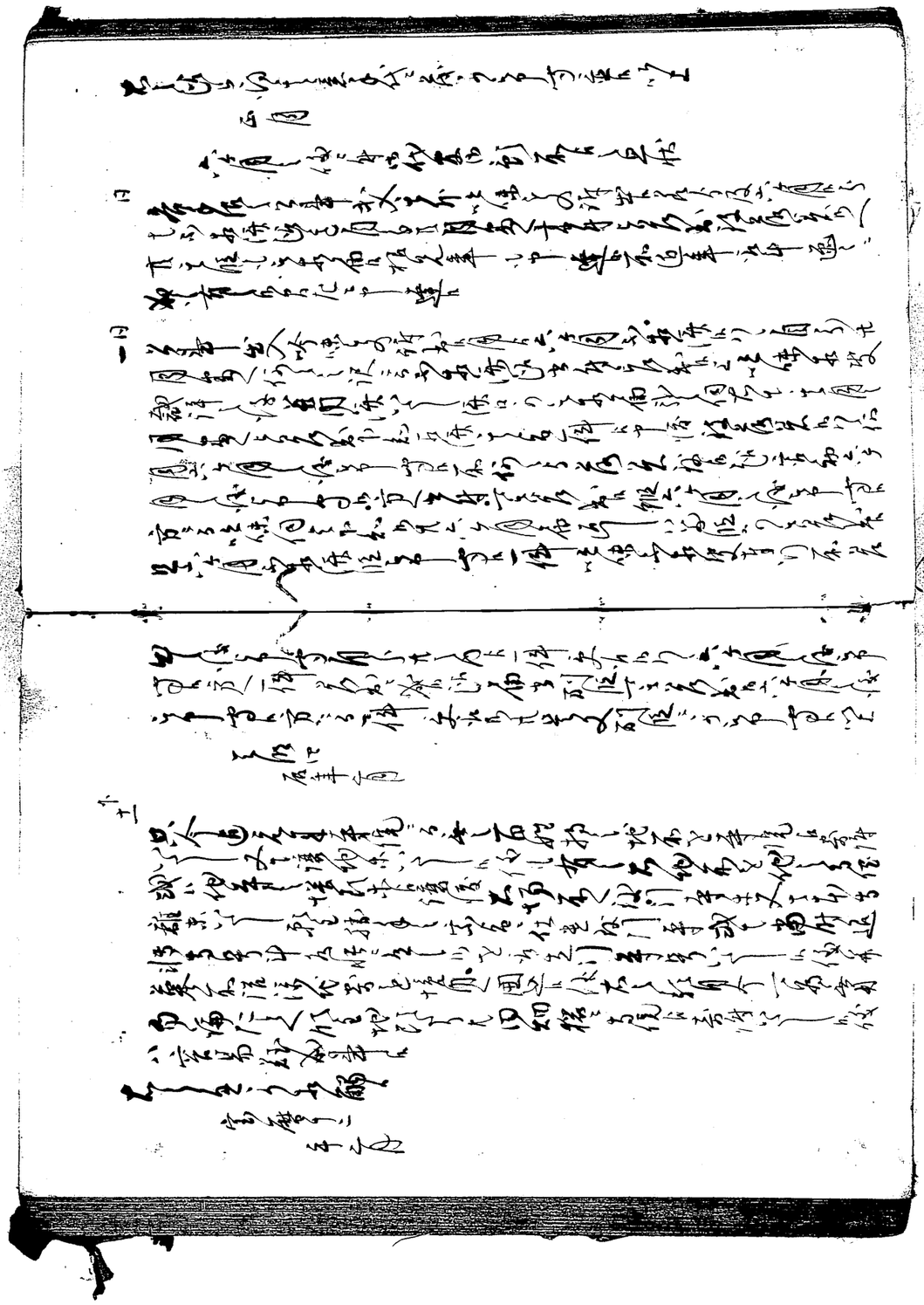

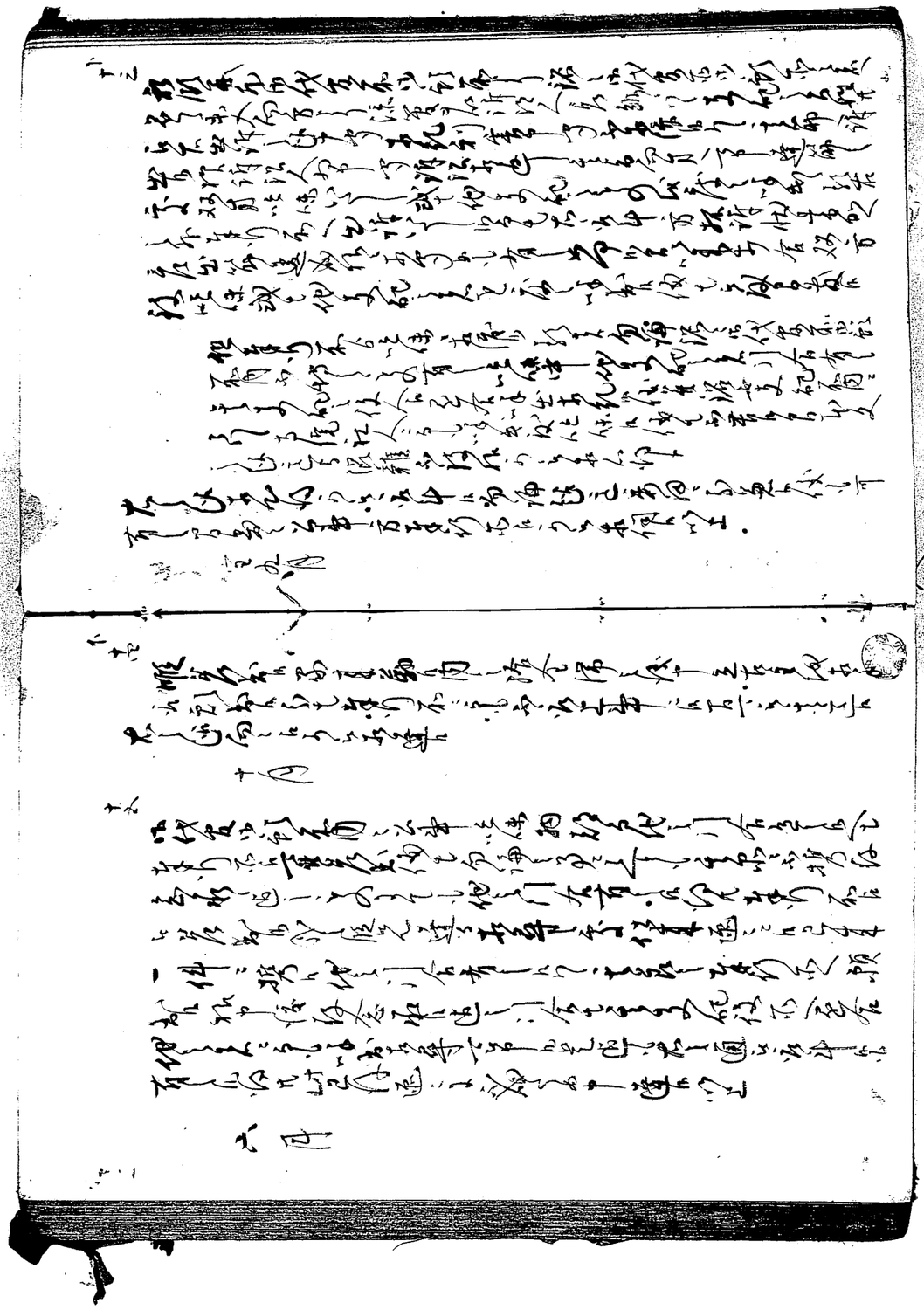

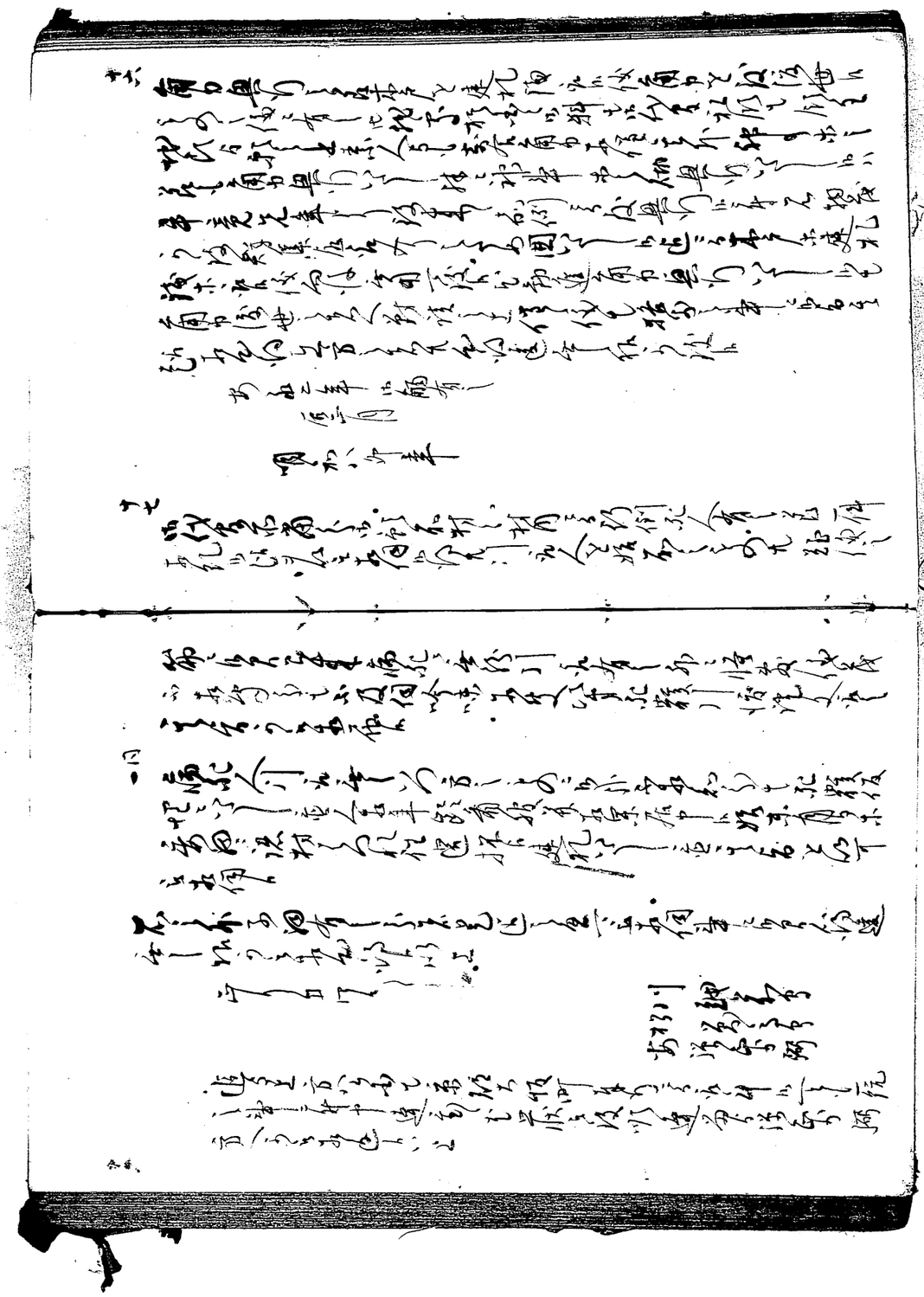

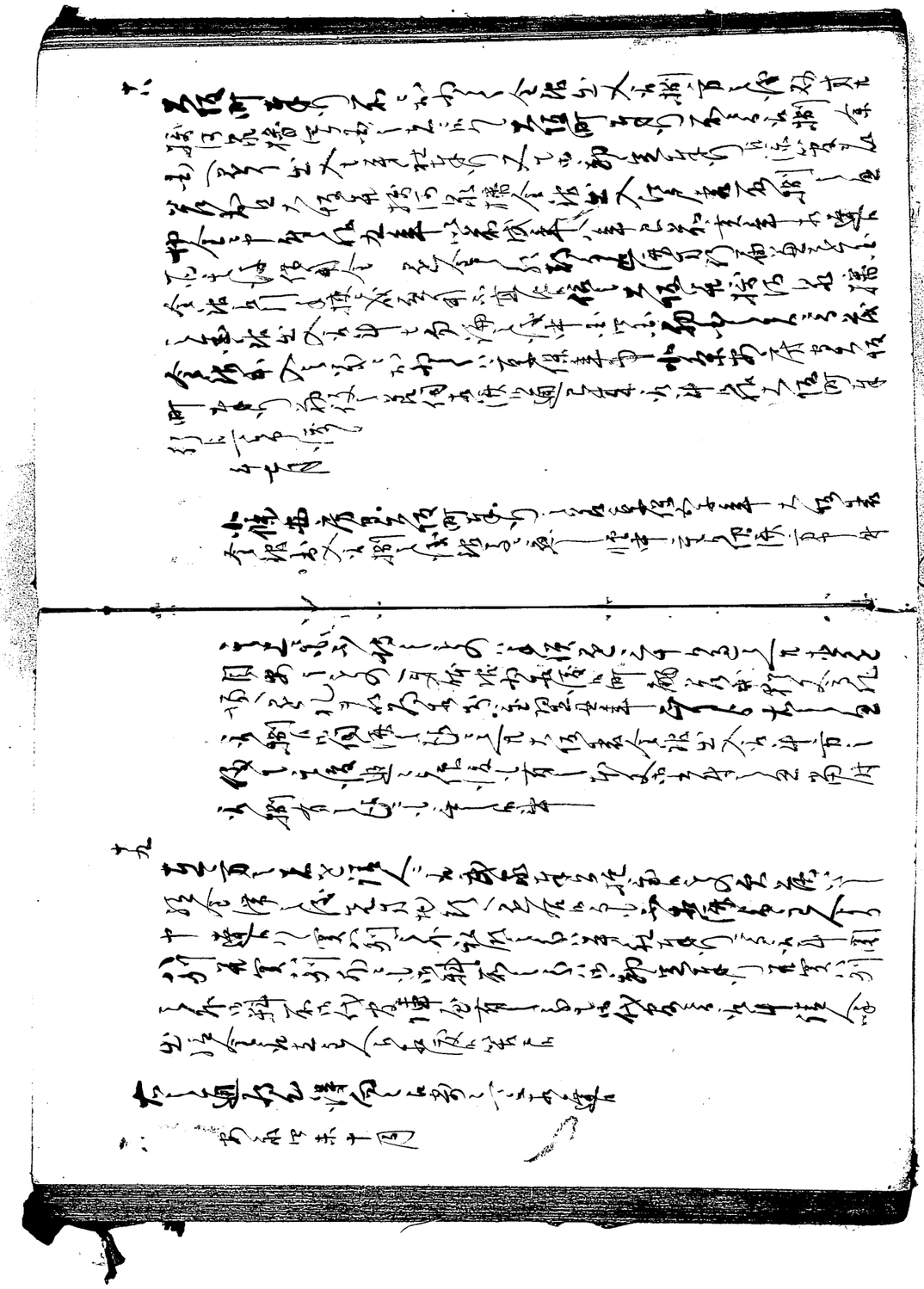

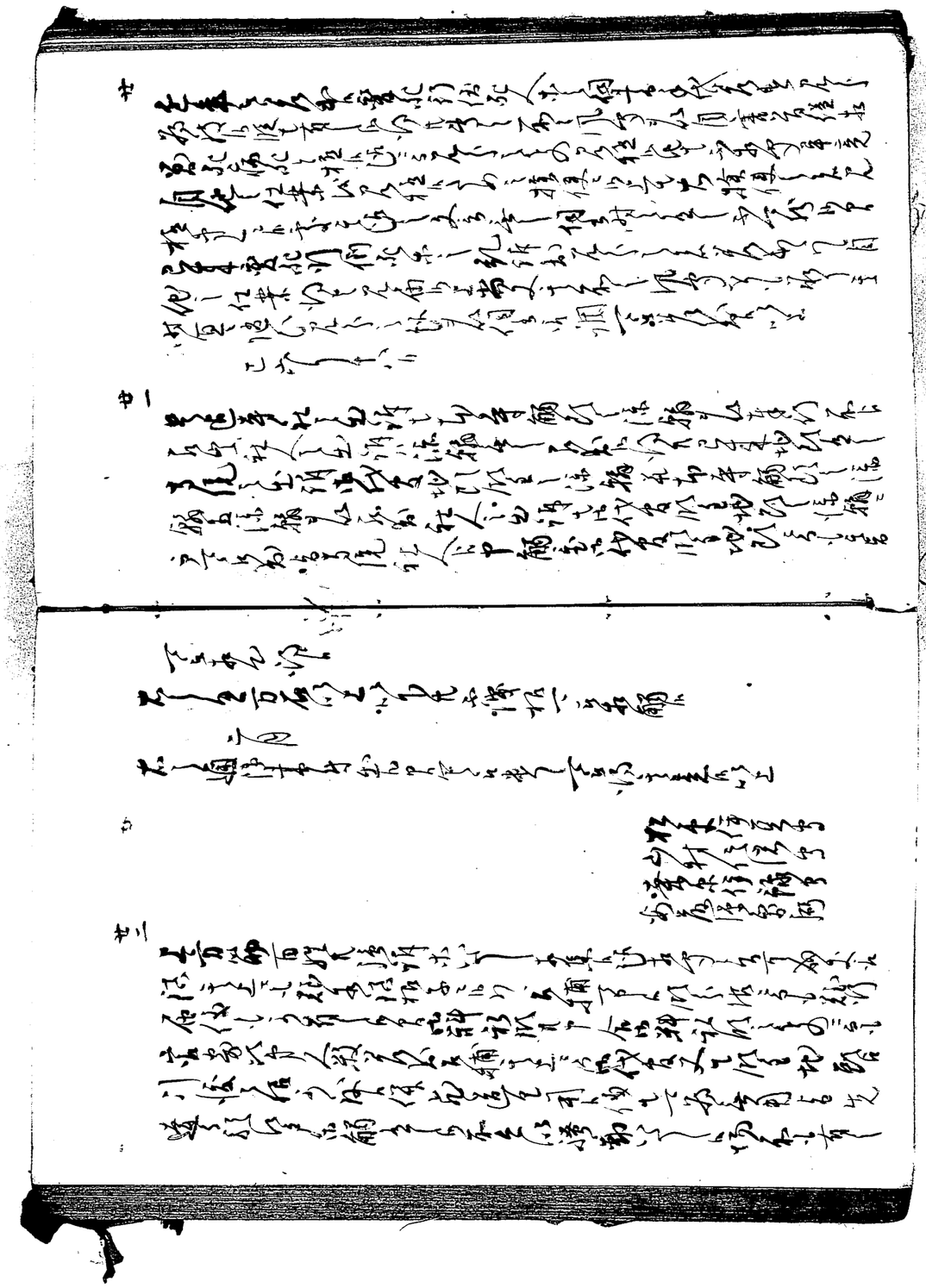

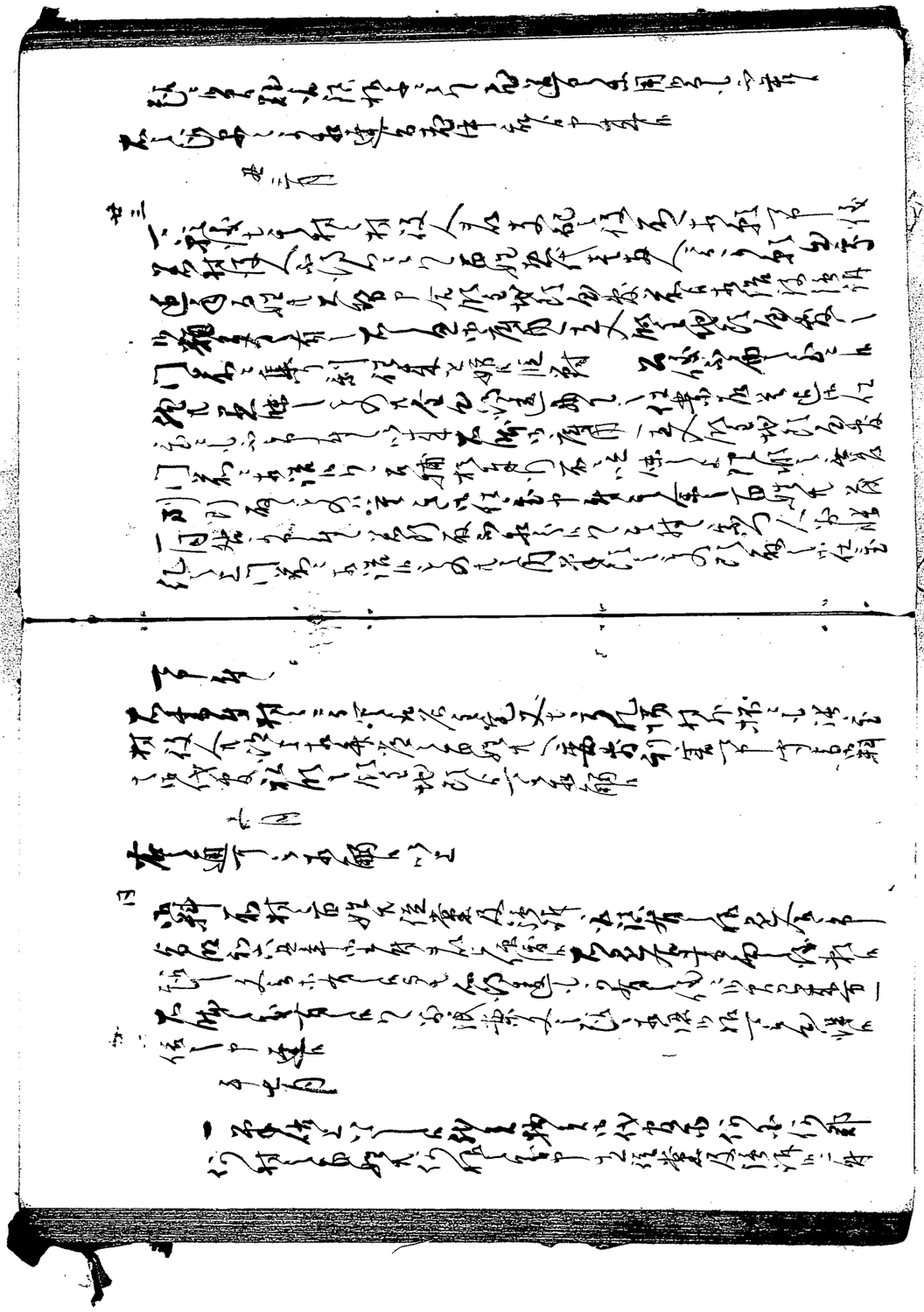

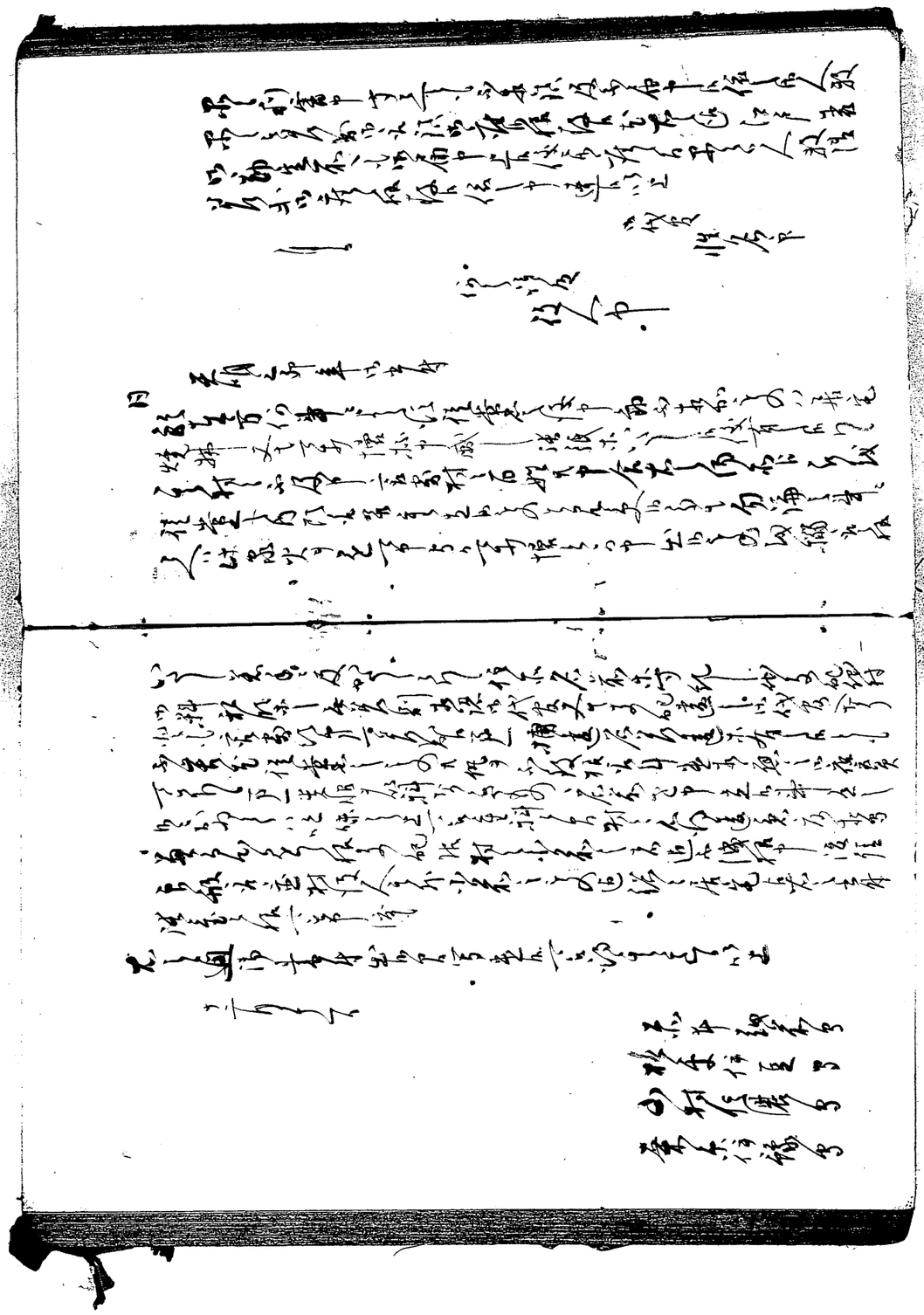

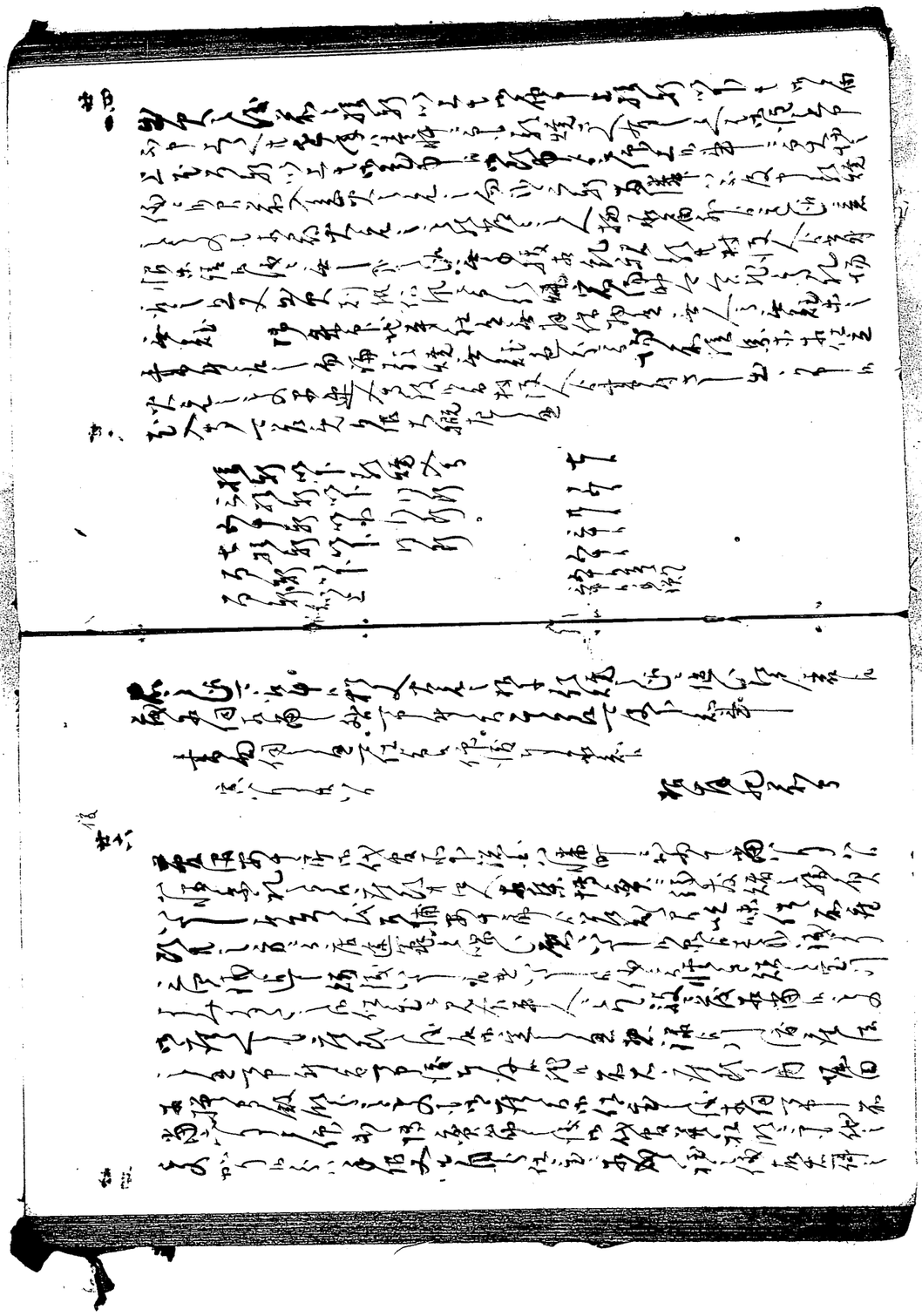

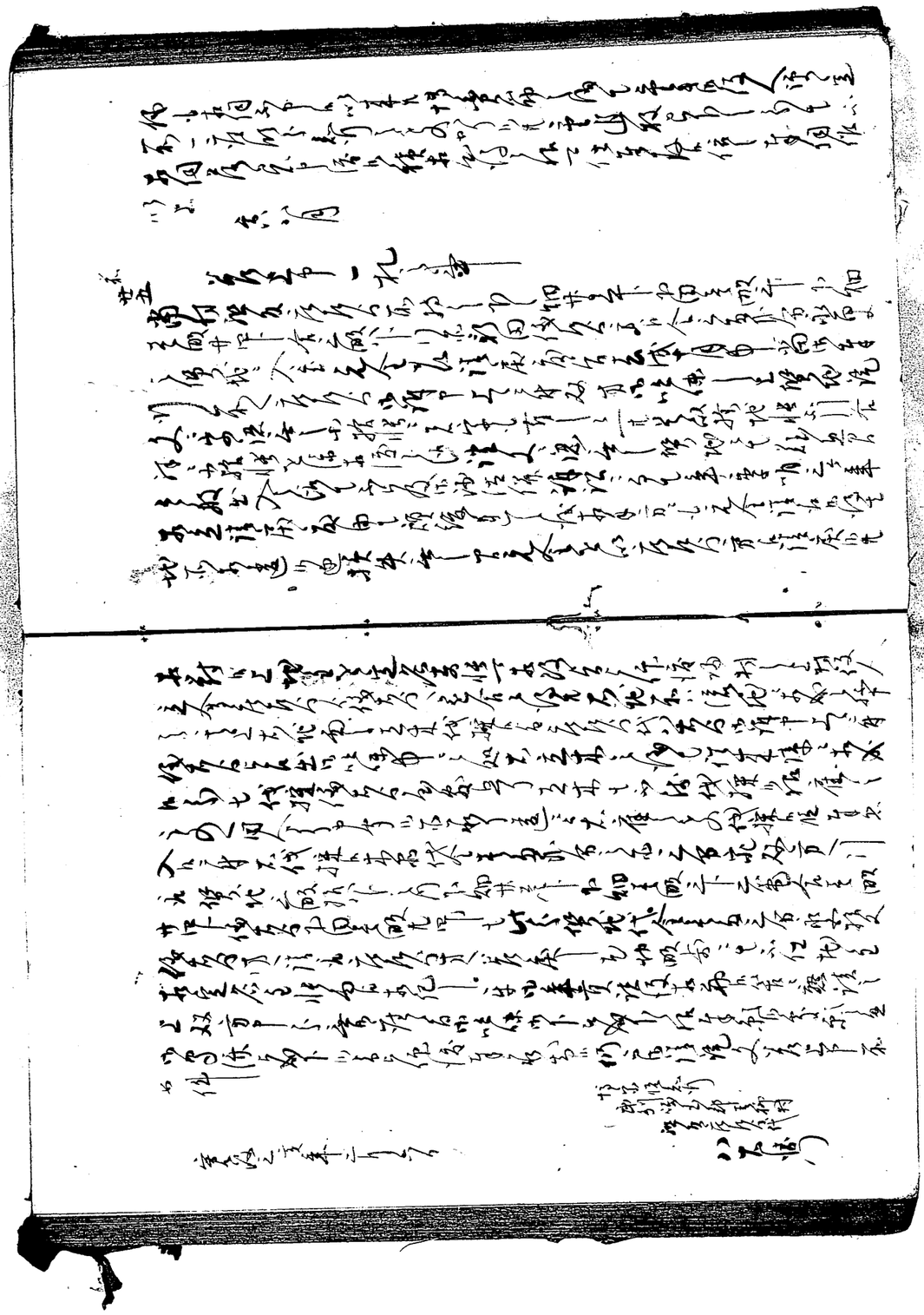

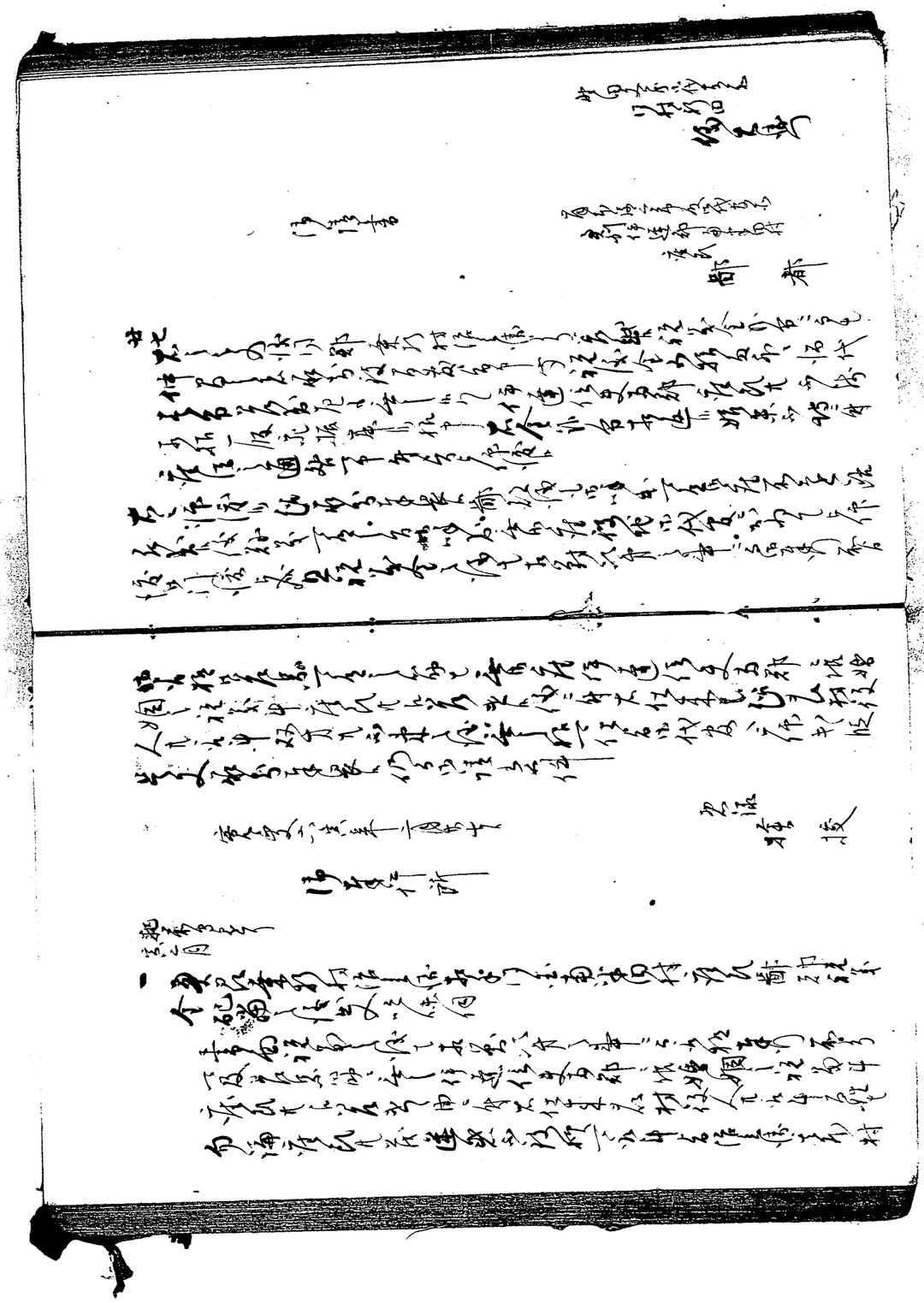

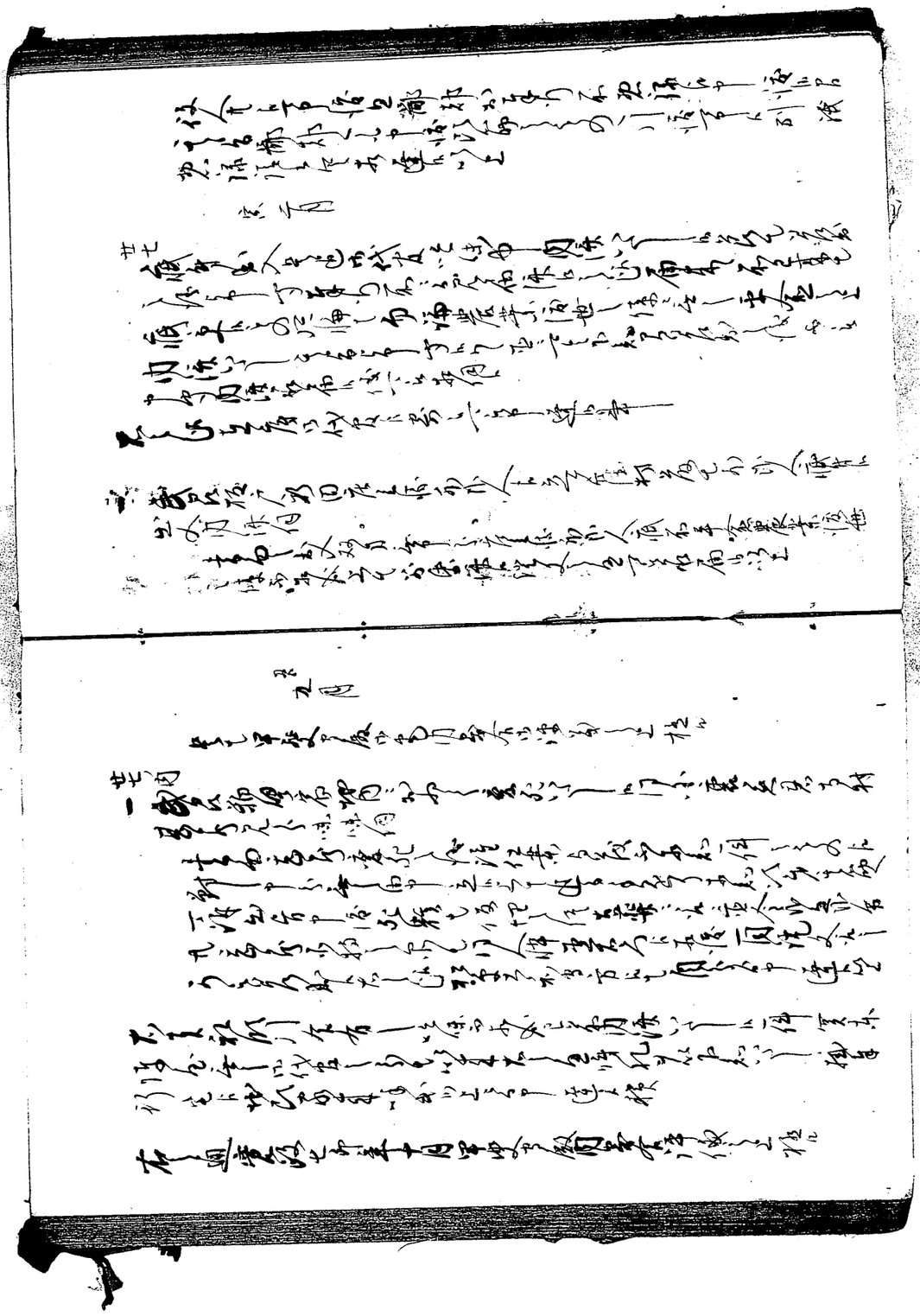

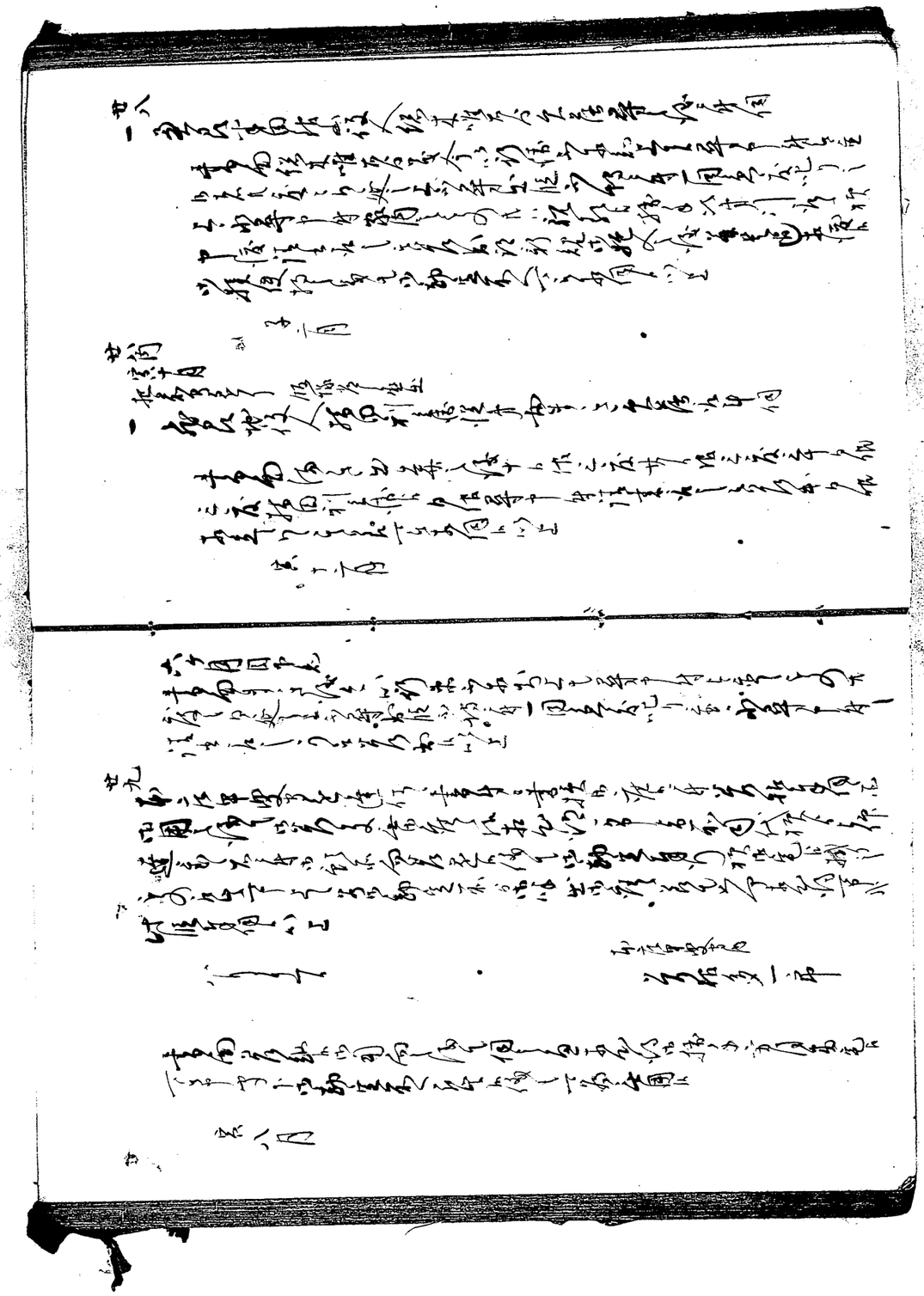

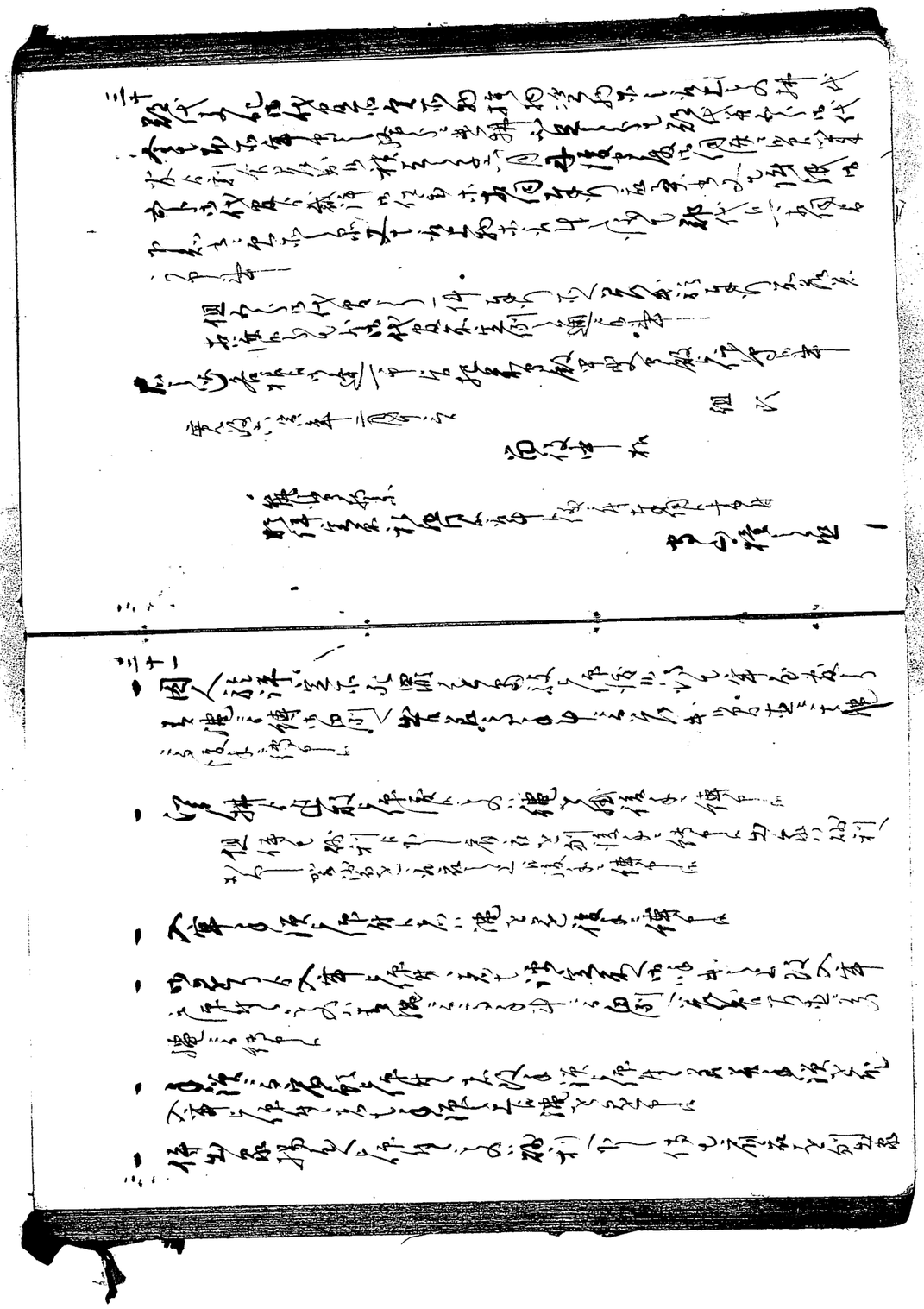

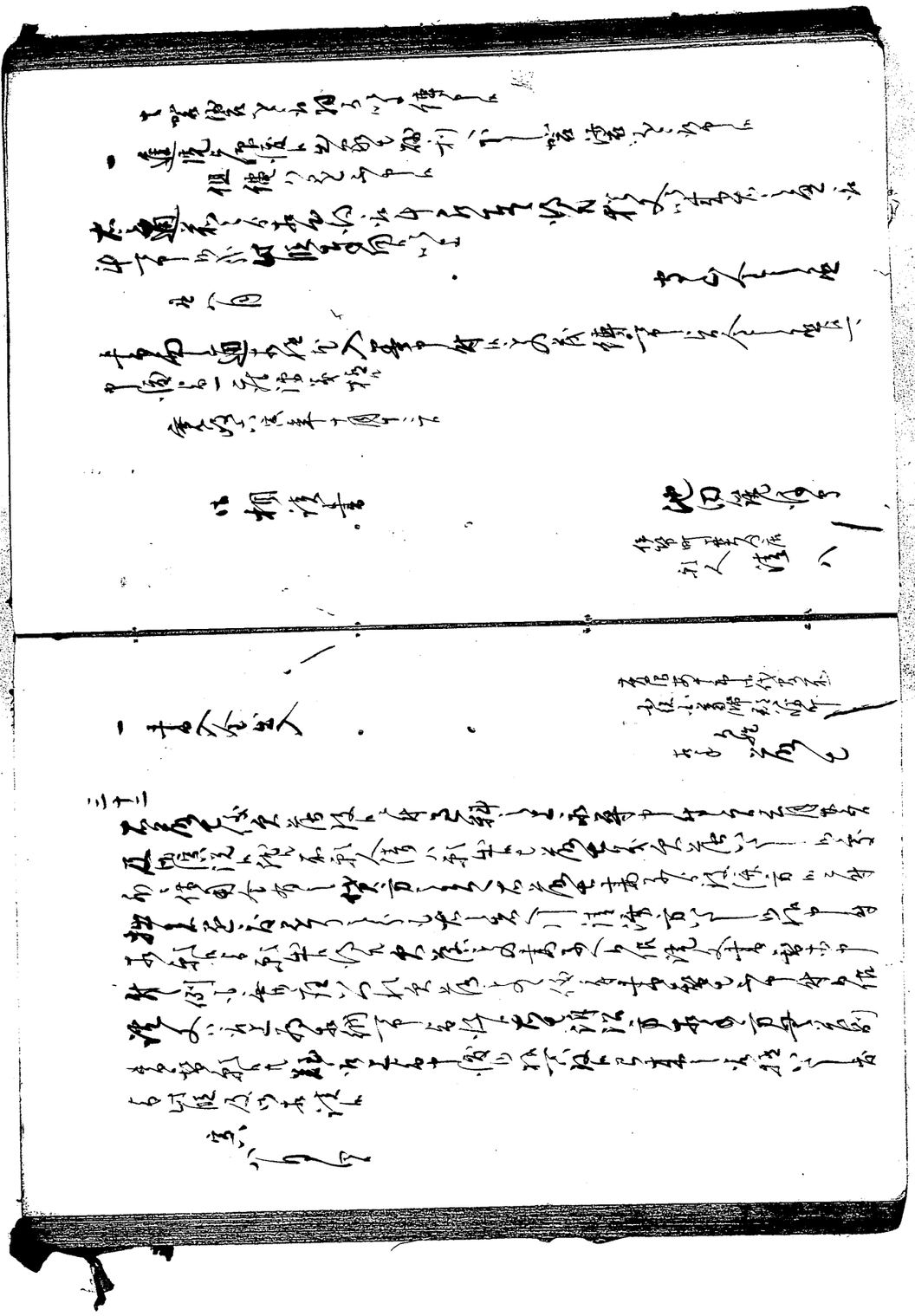

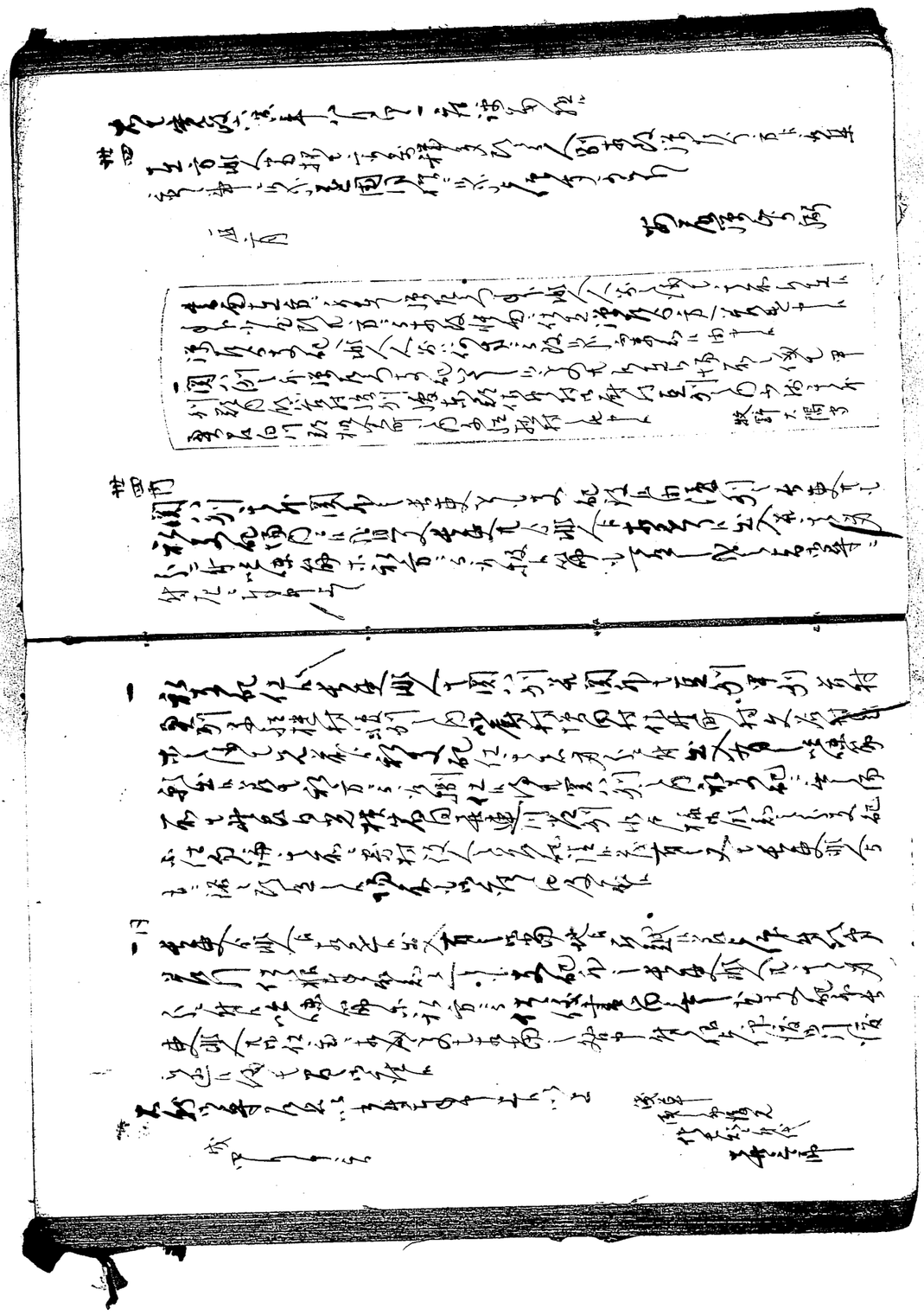

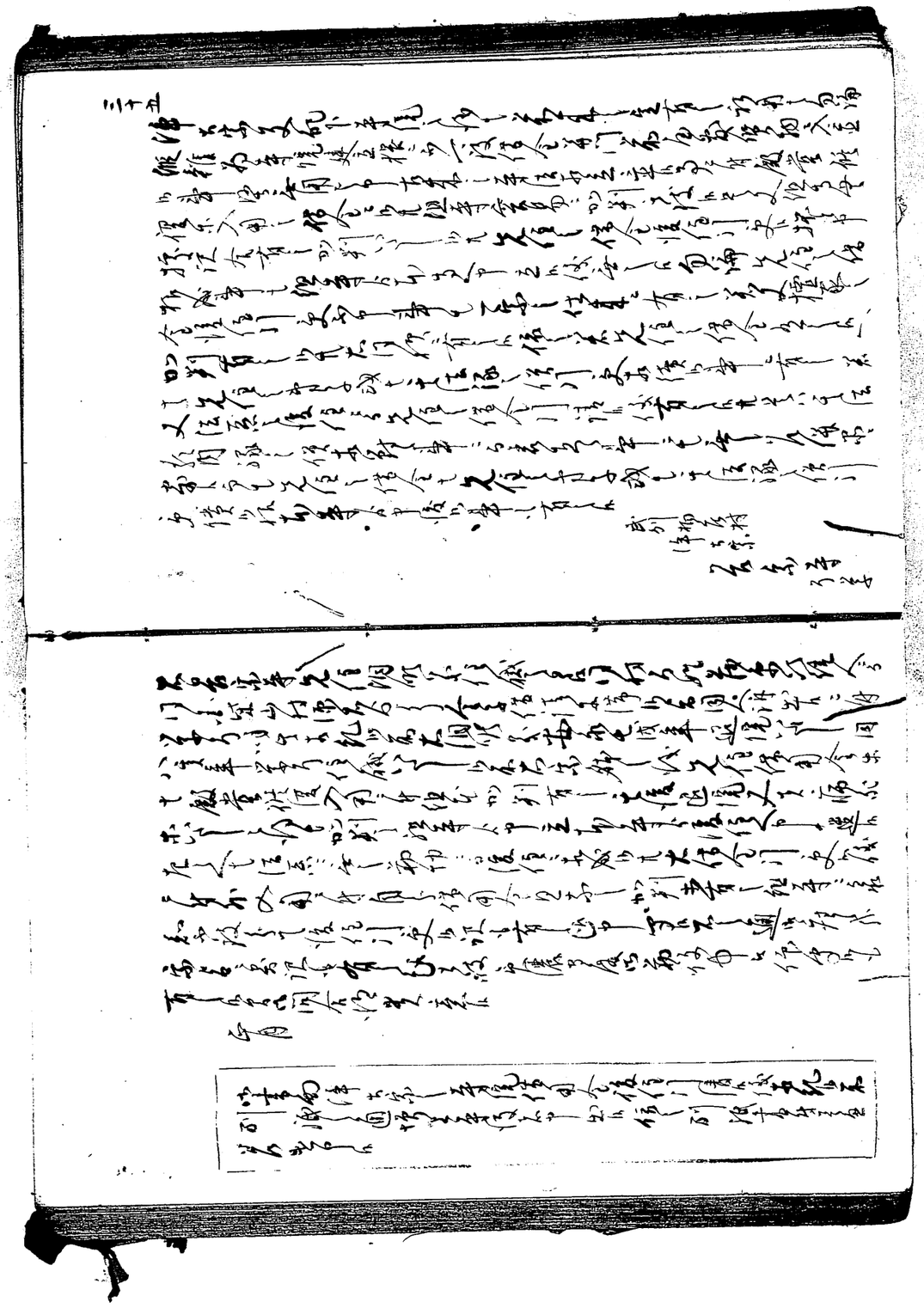

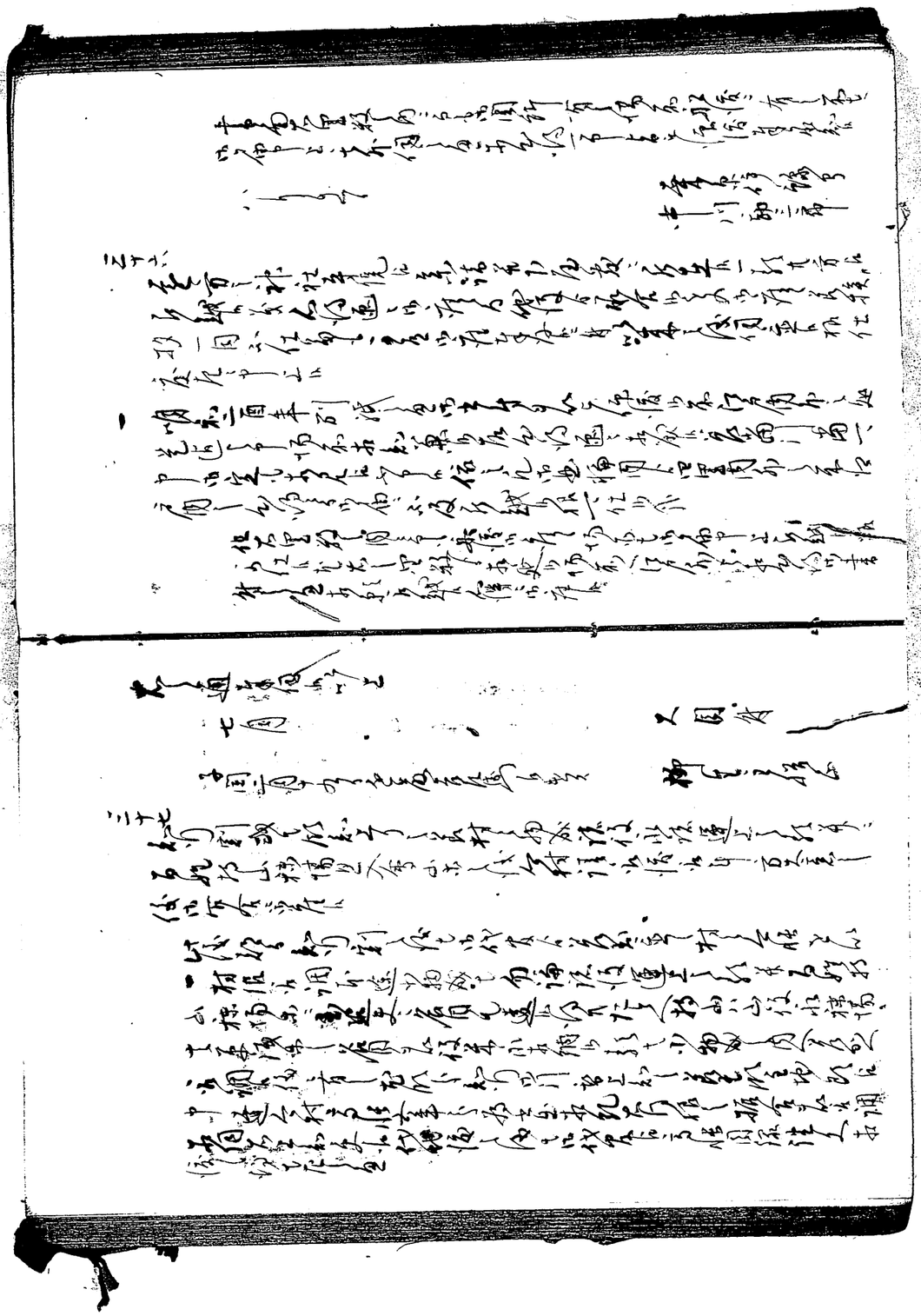

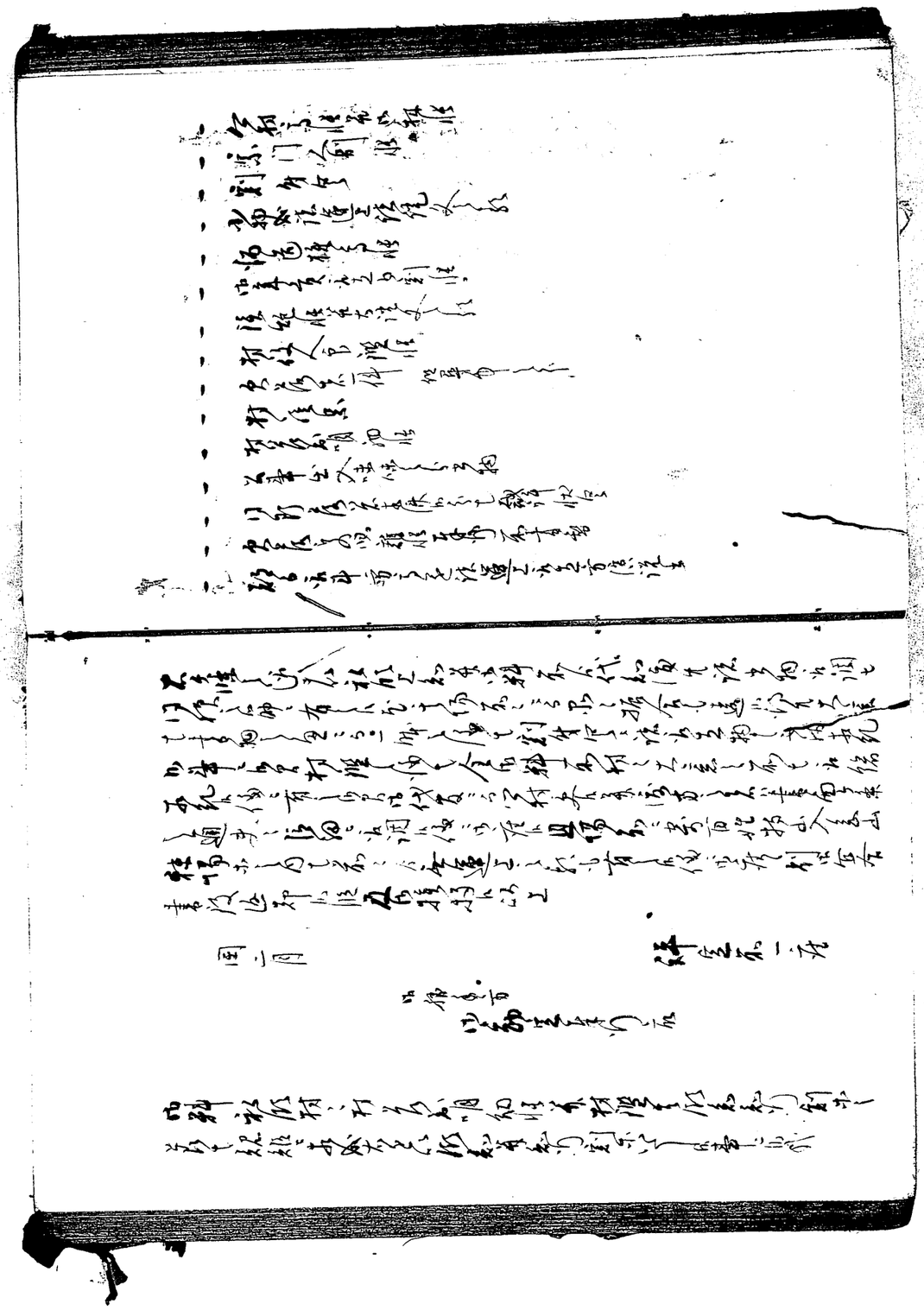

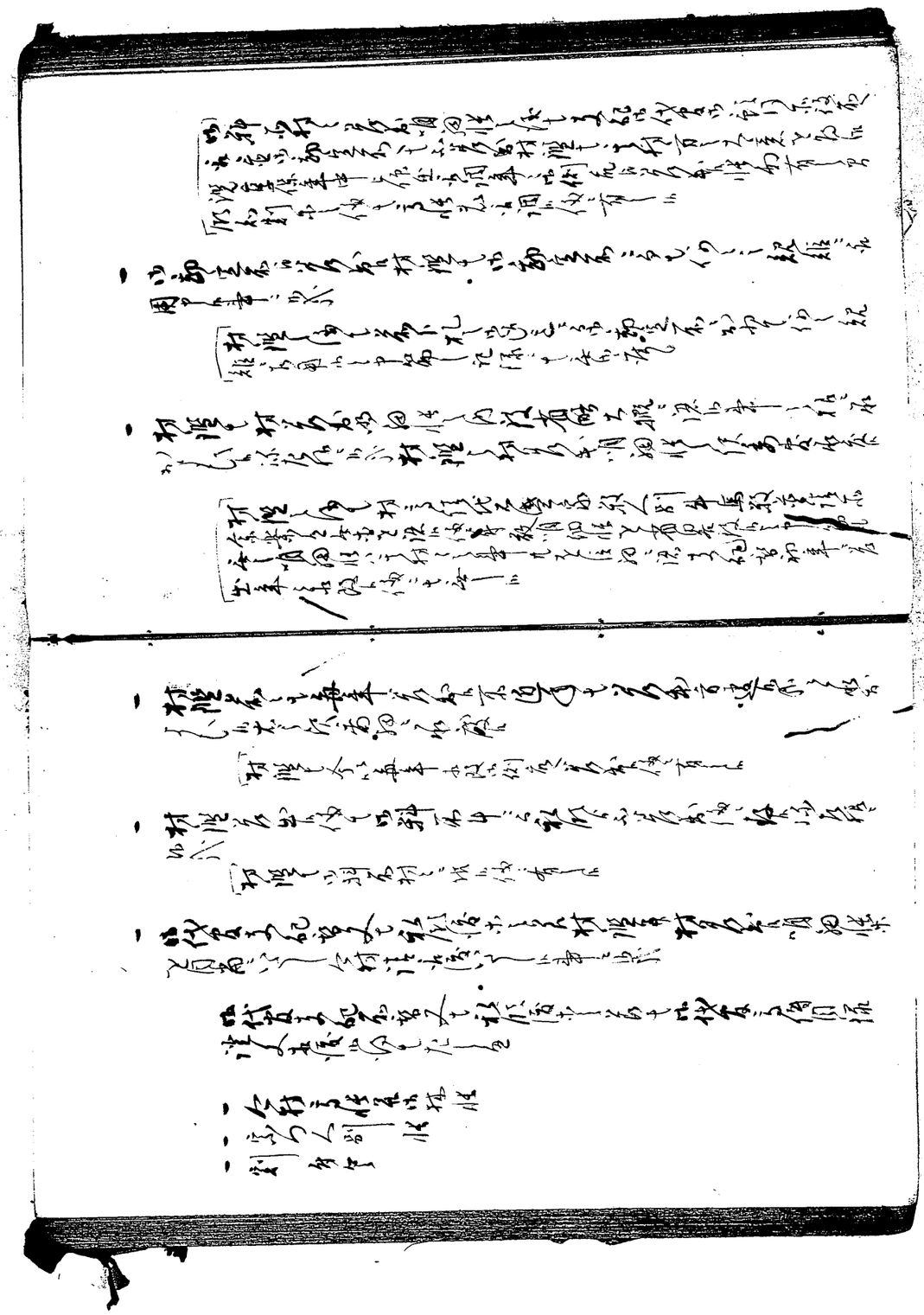

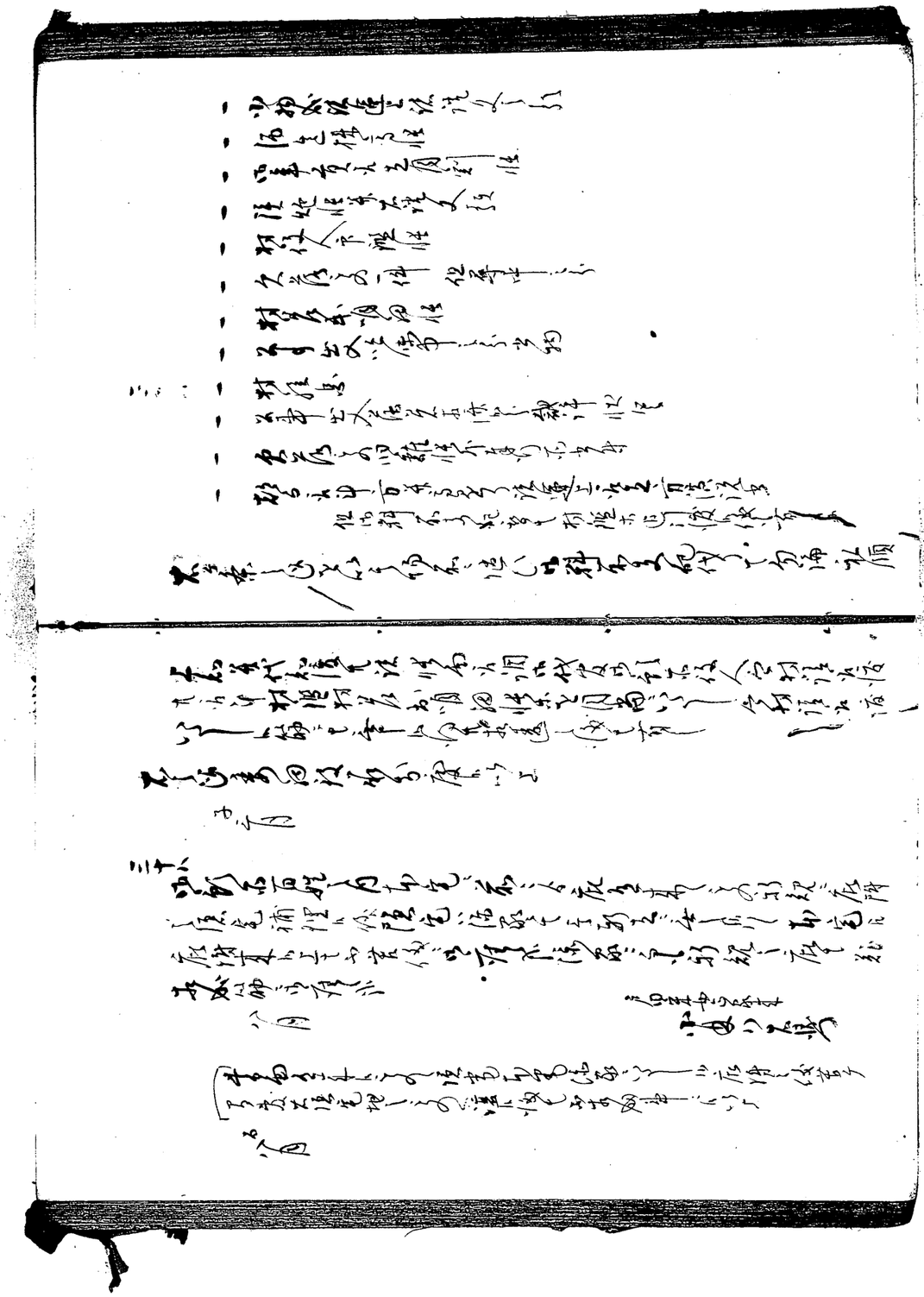

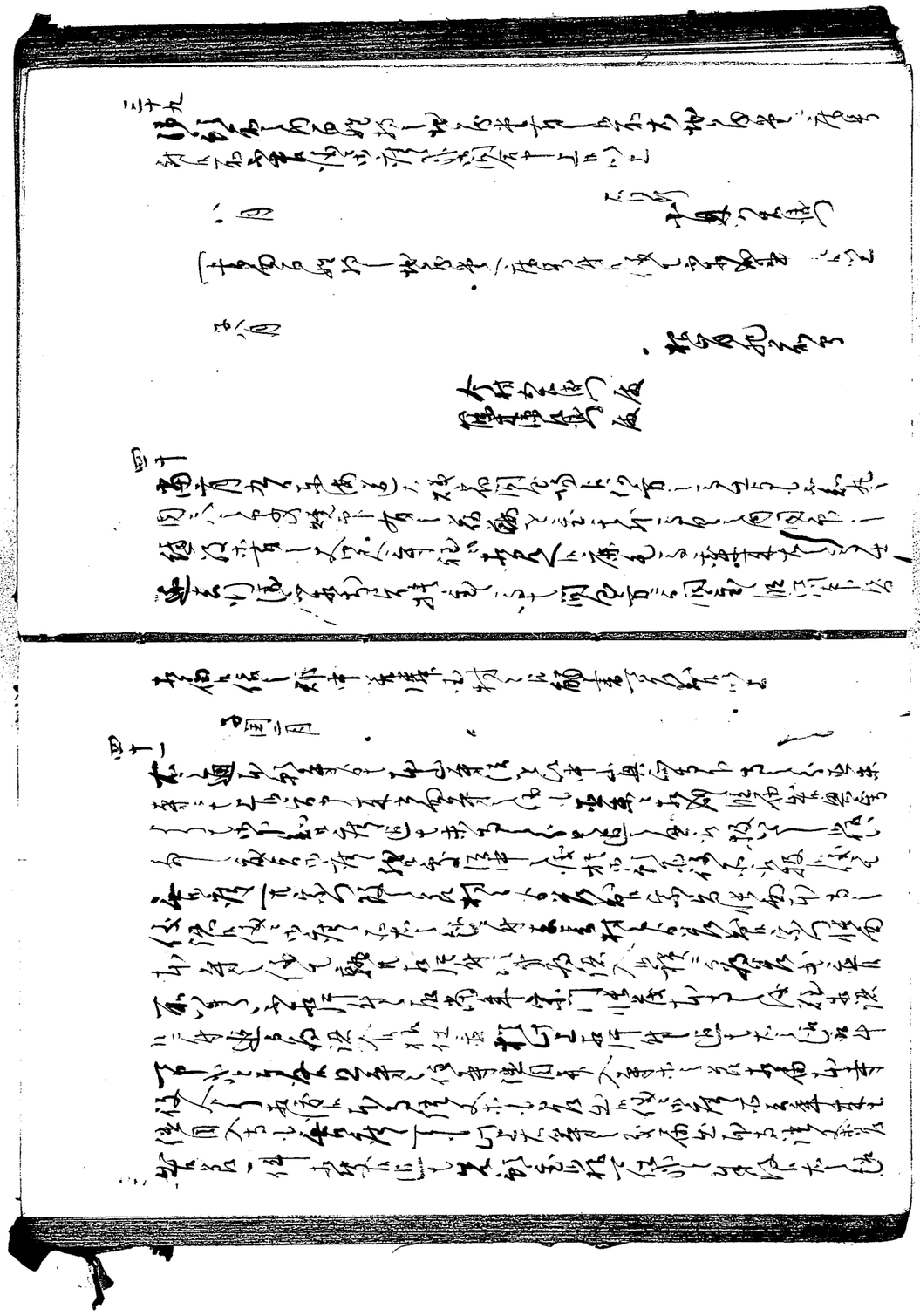

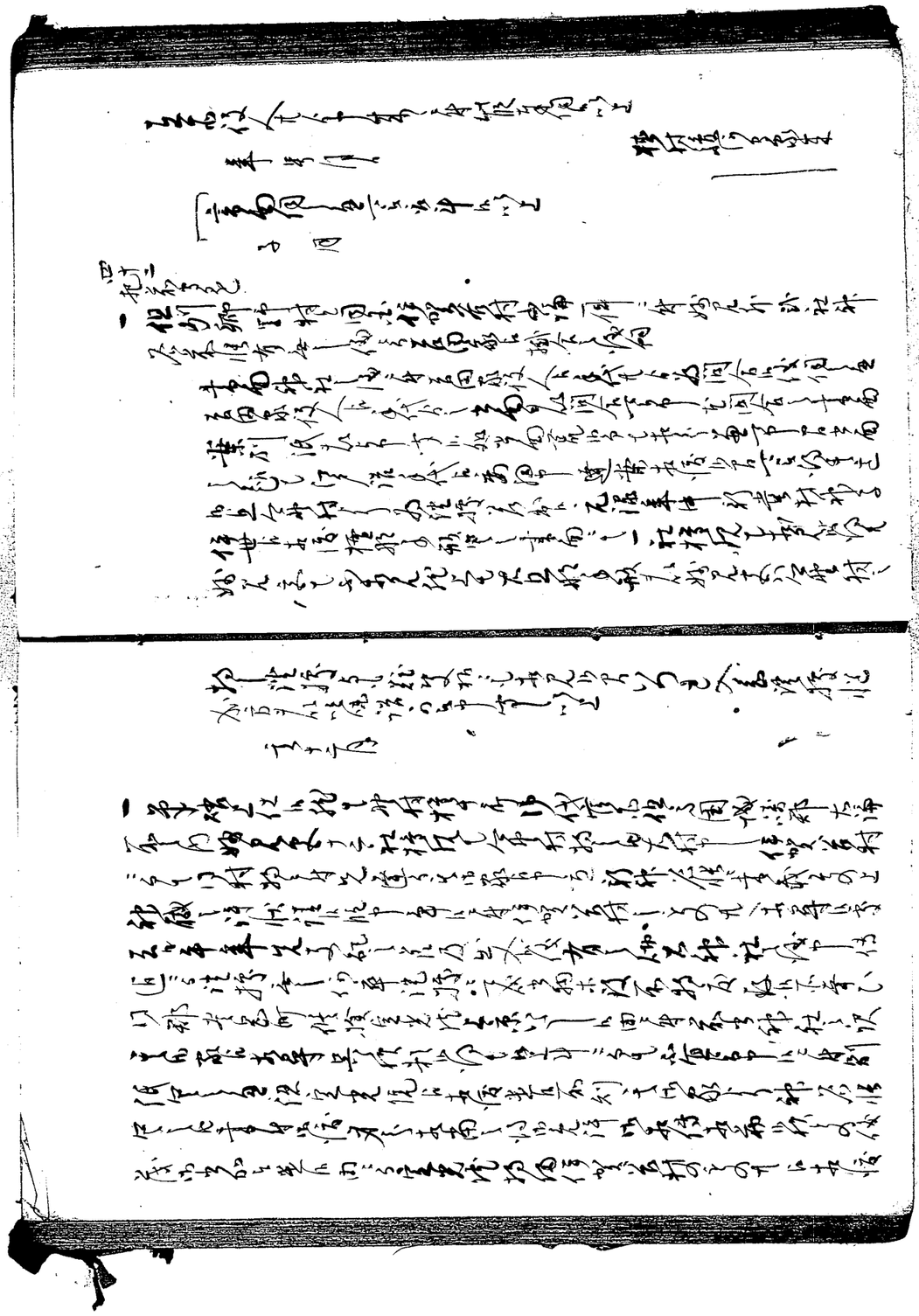

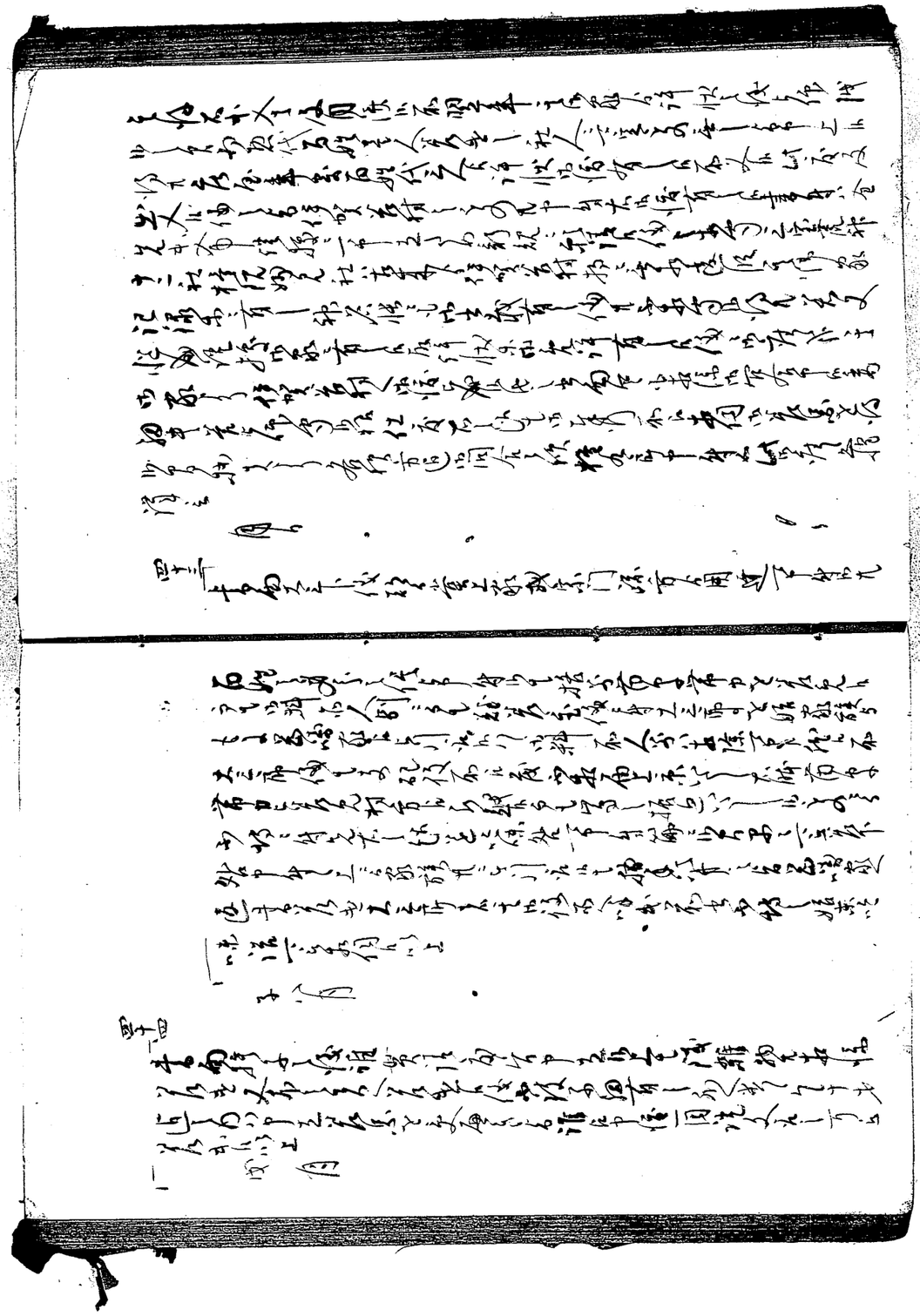

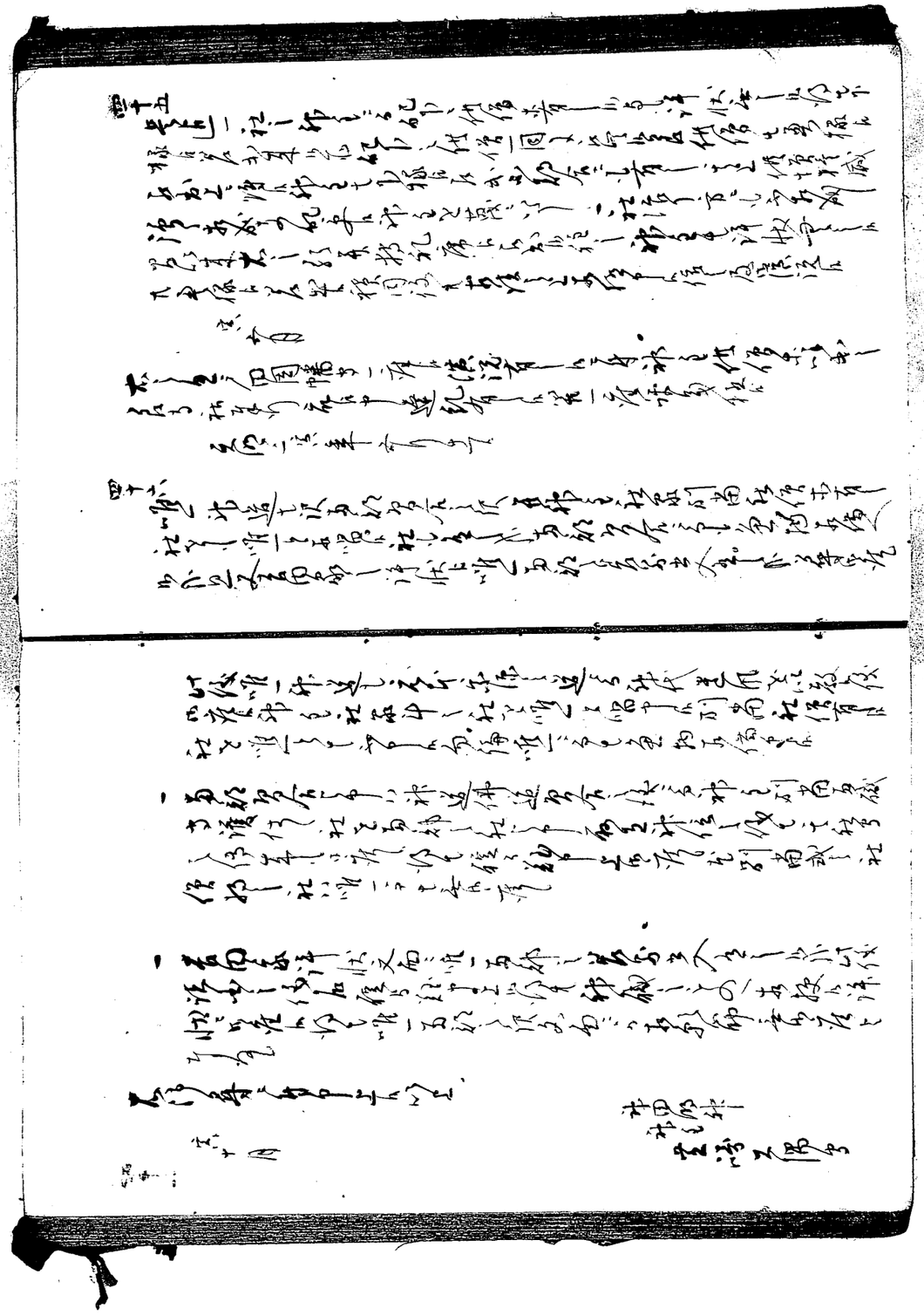

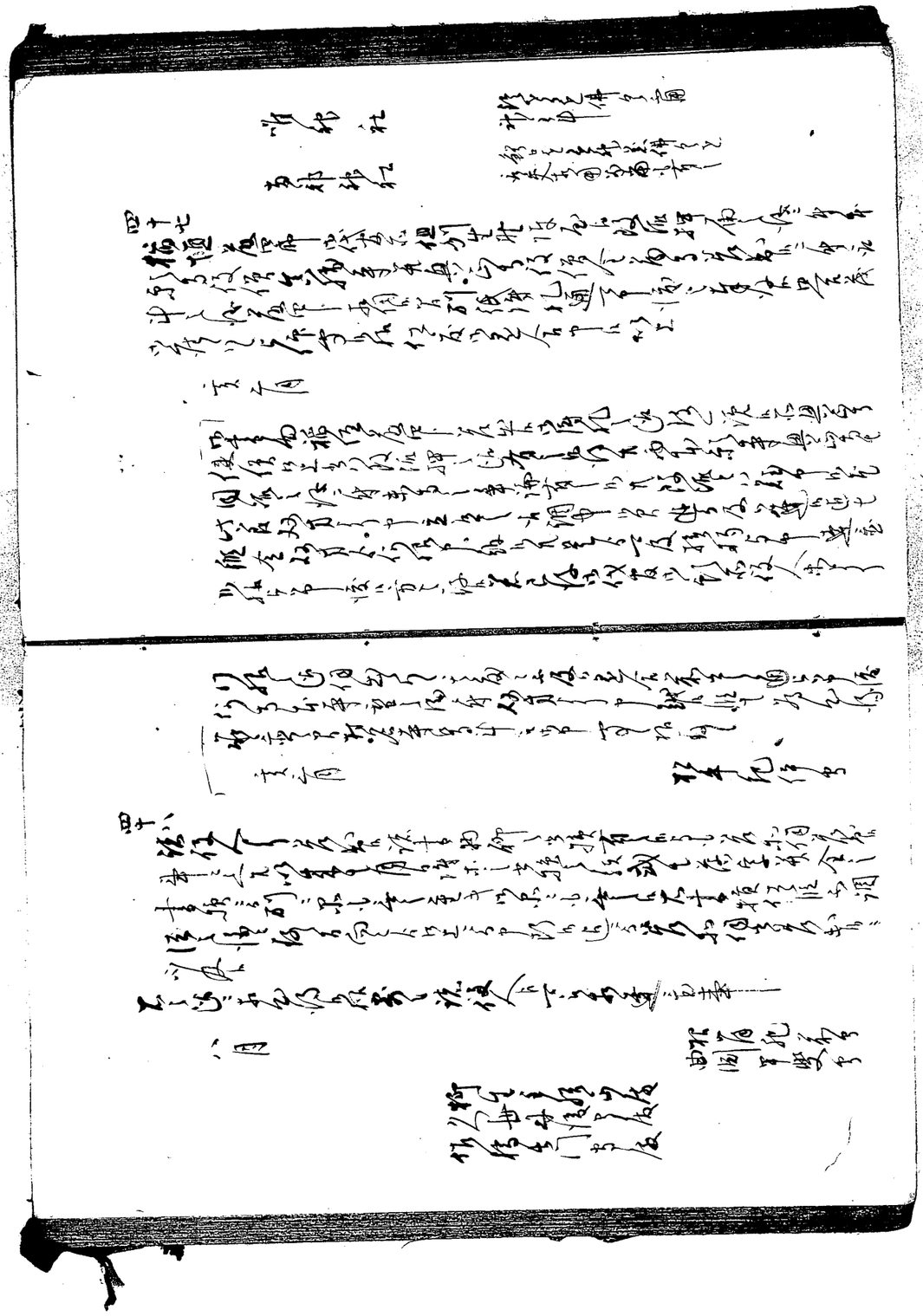

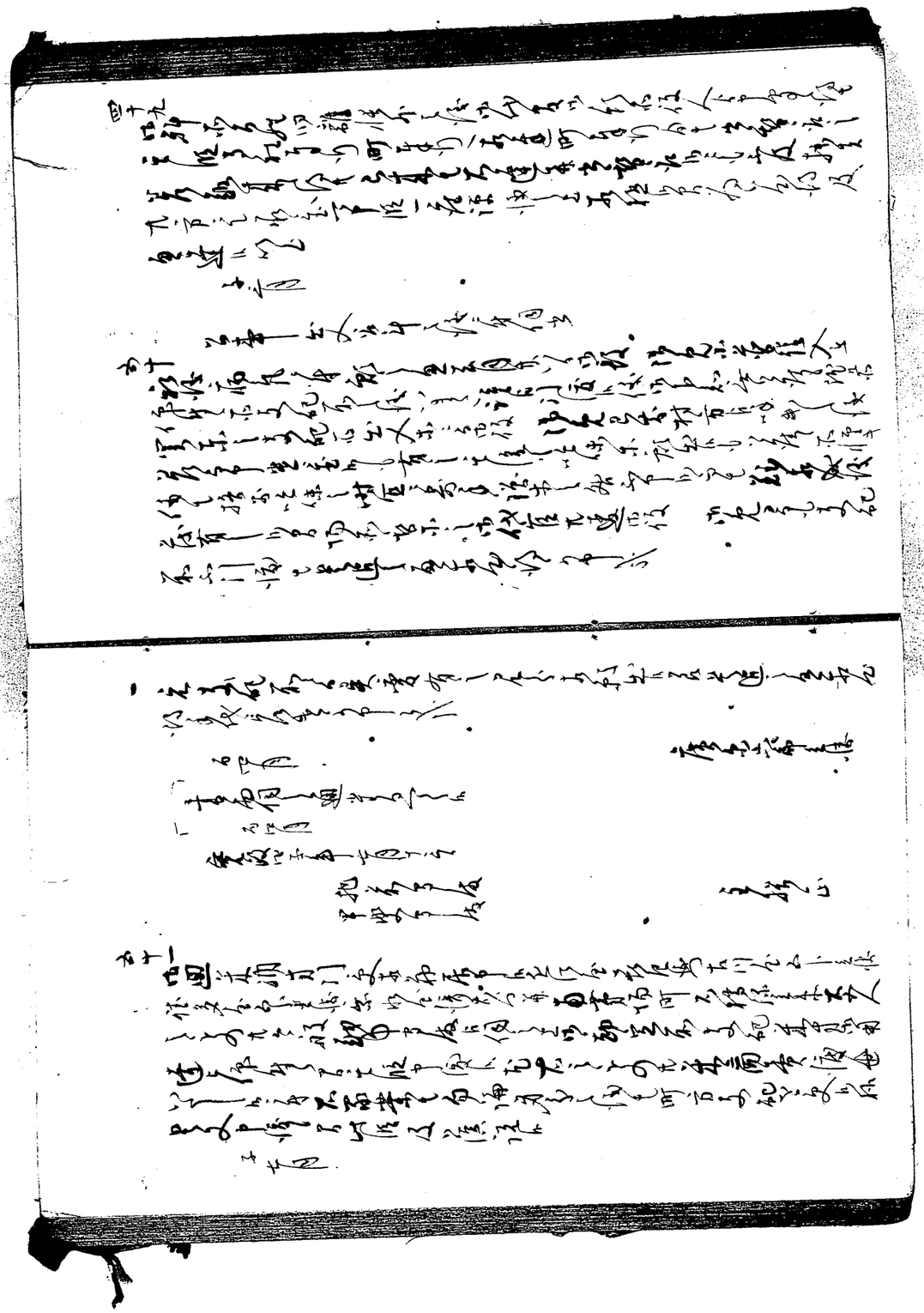

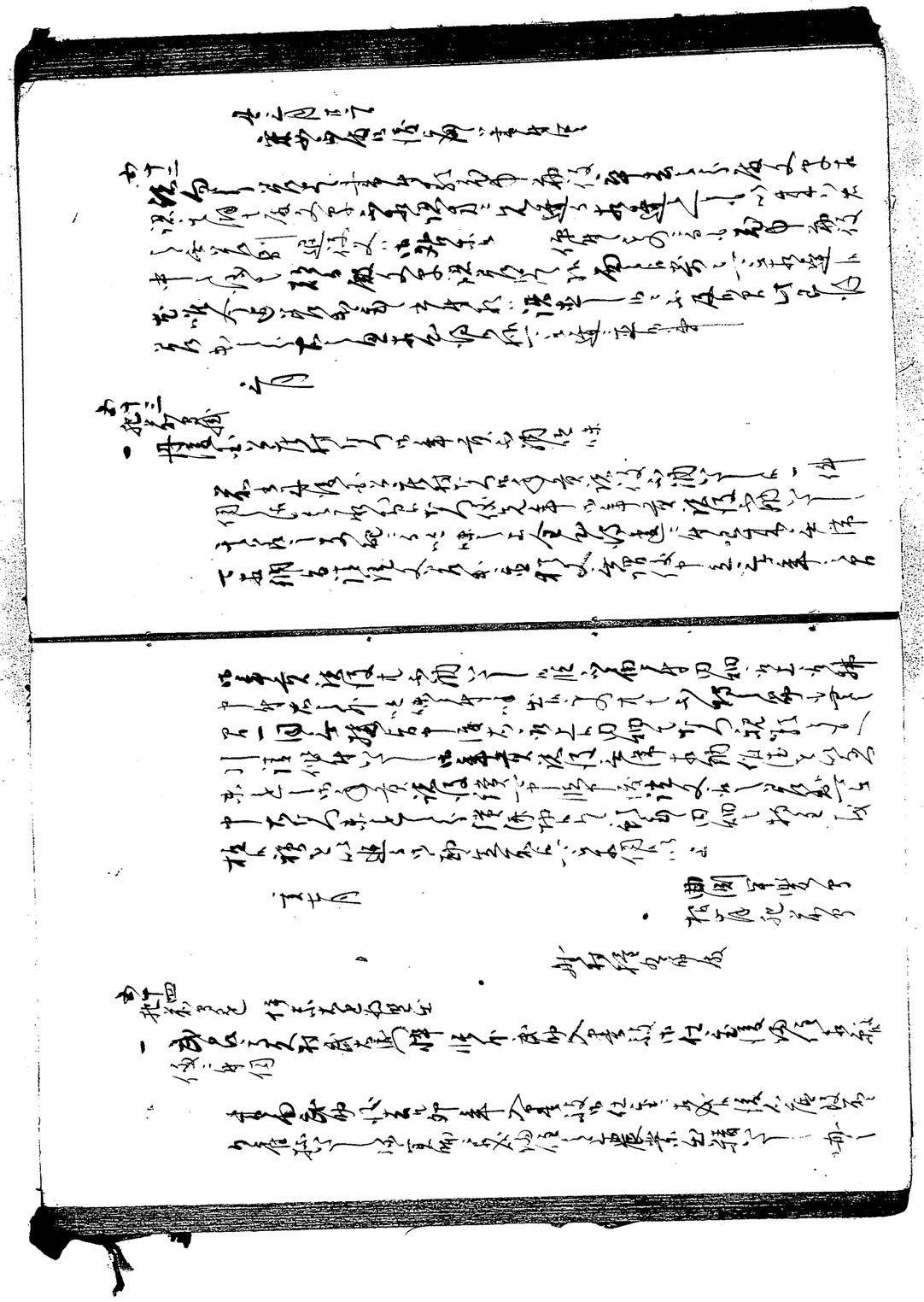

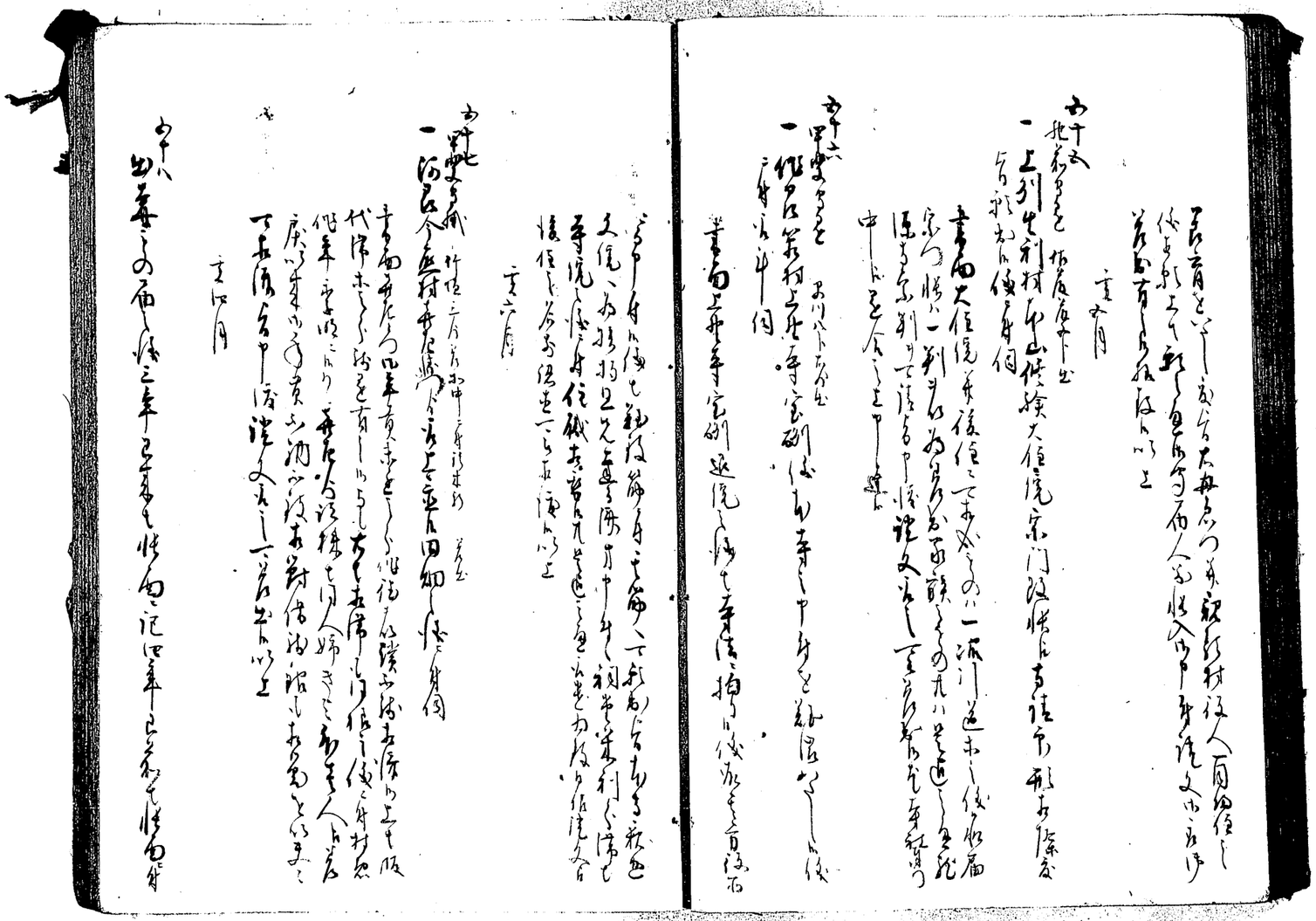

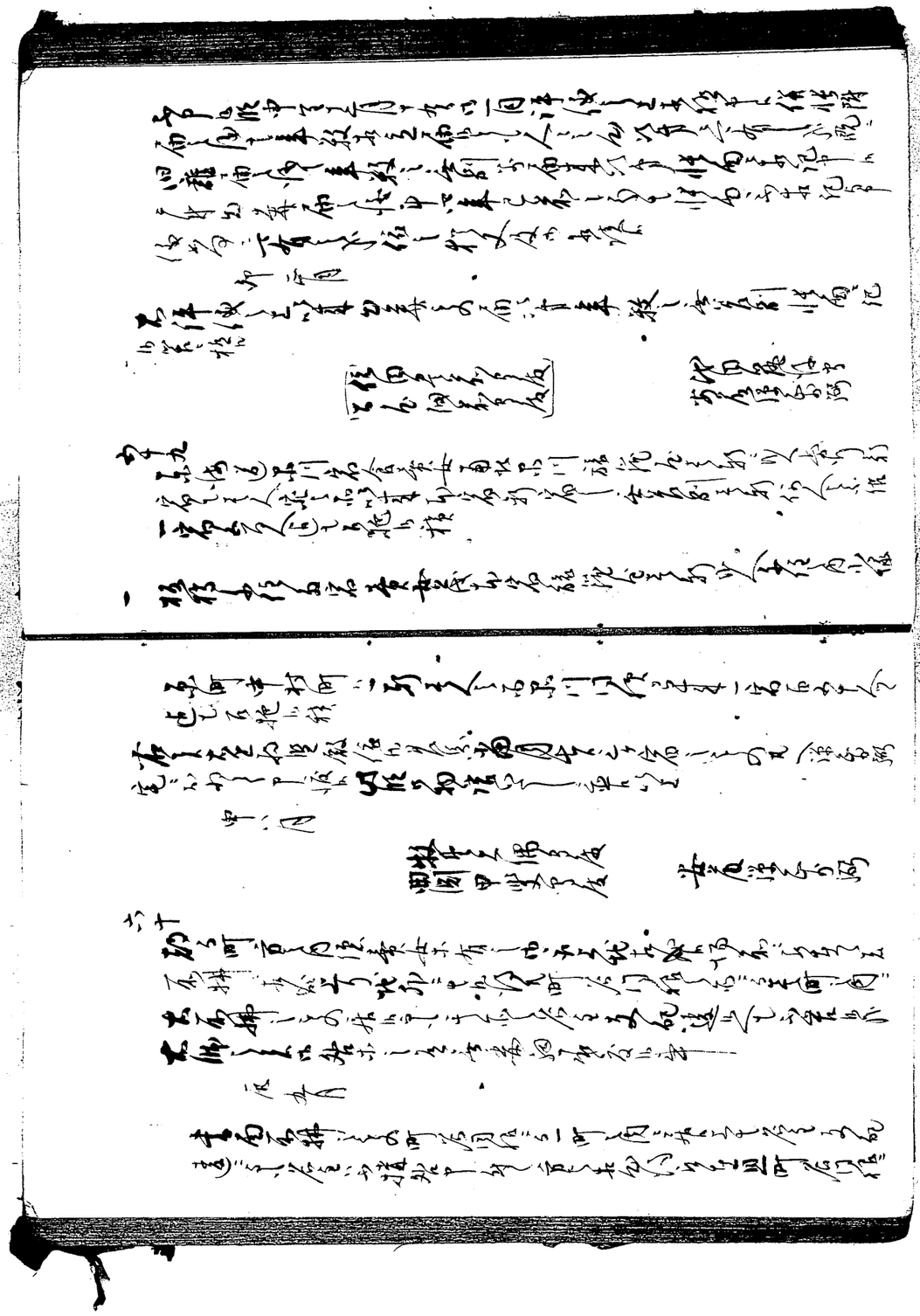

[illegible]

[illegible]

牧野左衛門

[illegible]

[illegible]

[illegible]

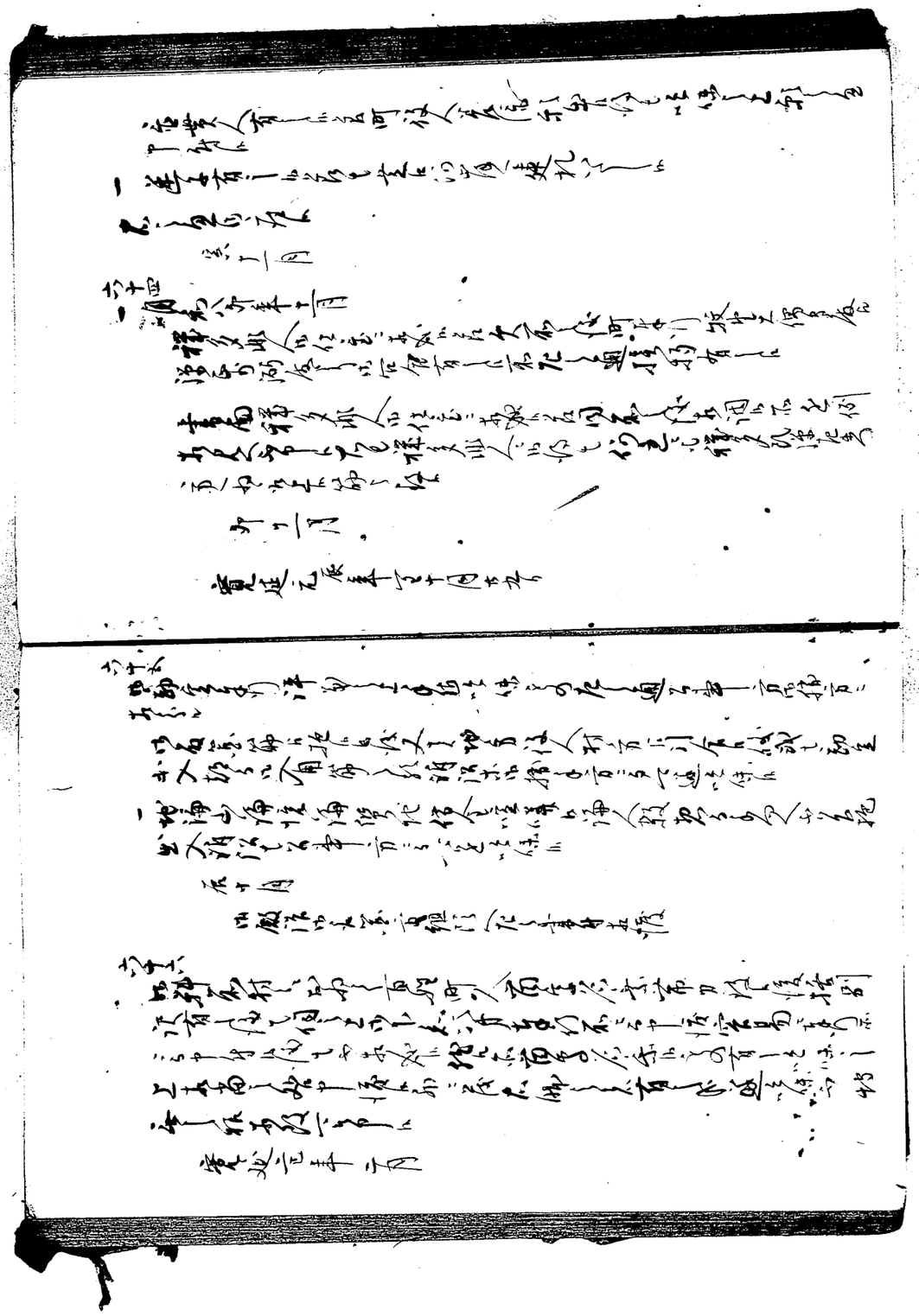

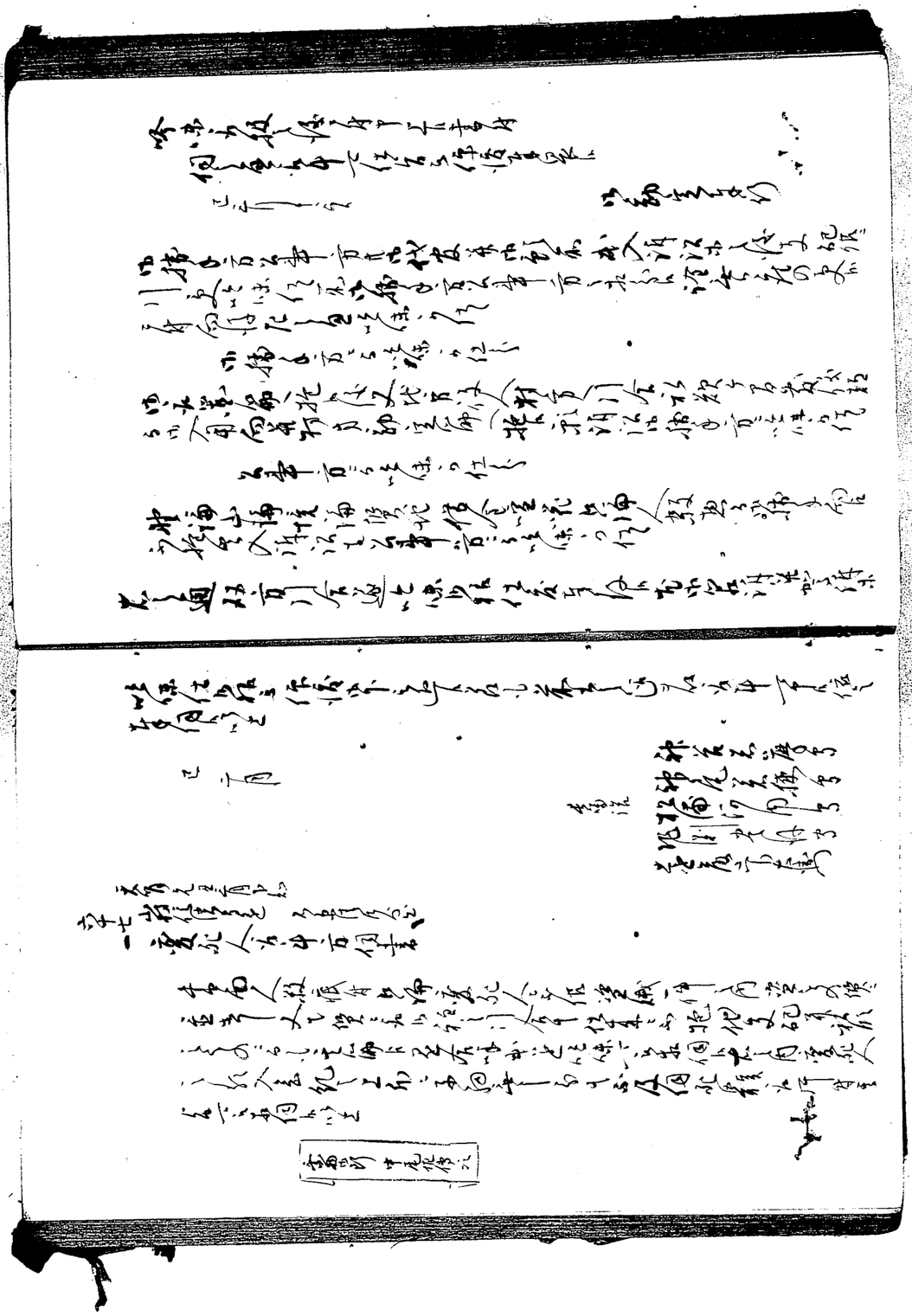

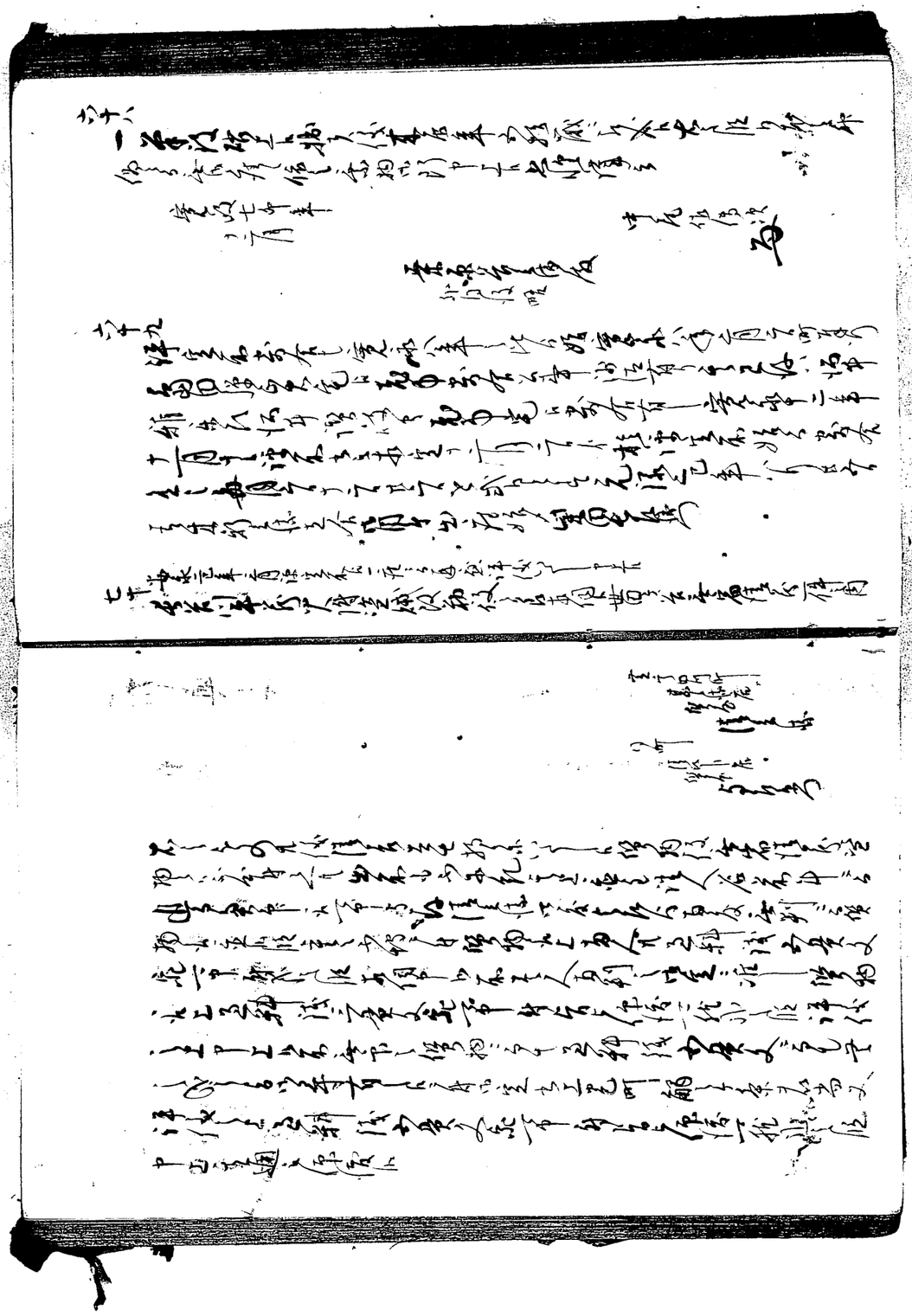

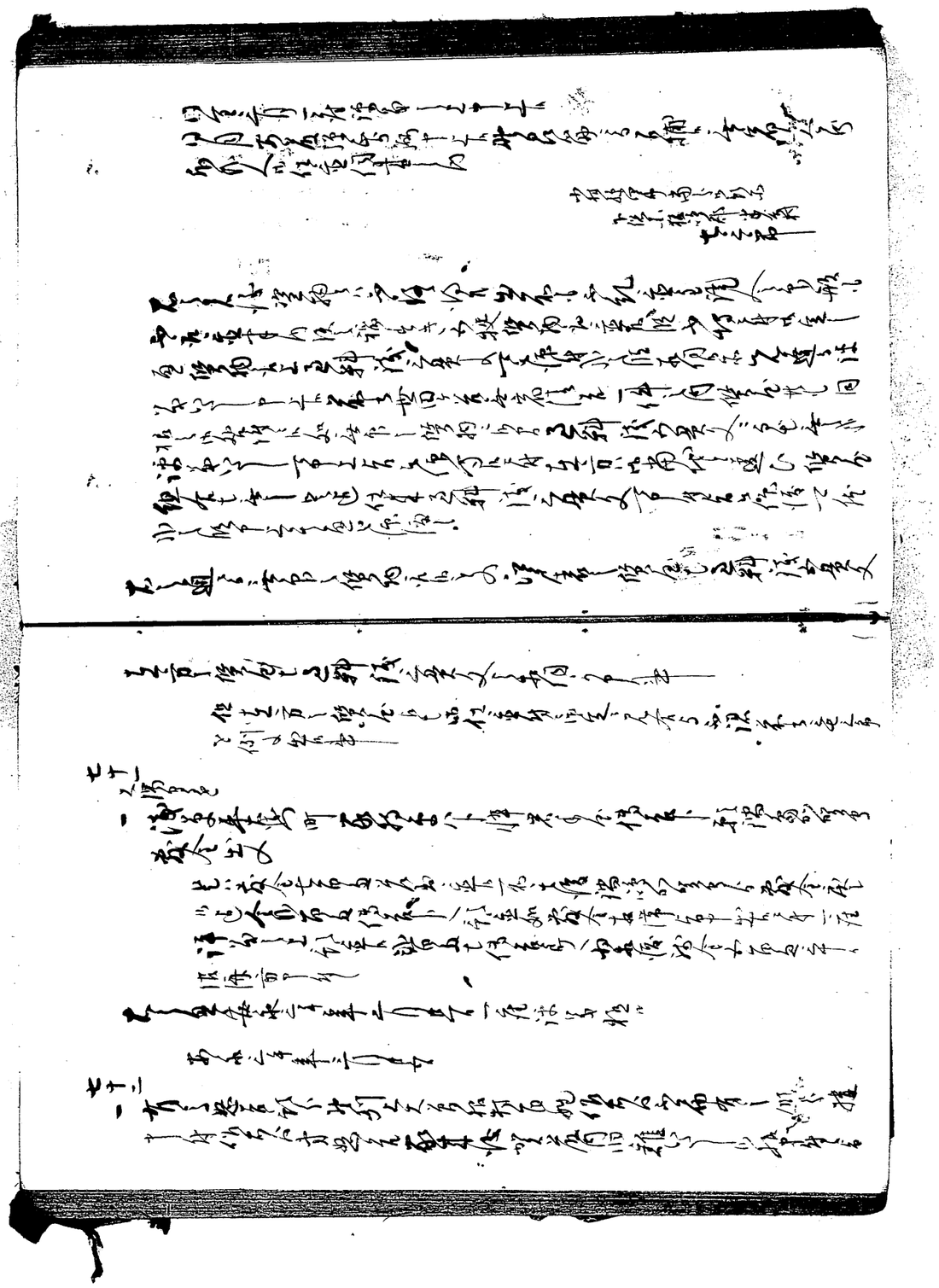

[illegible]

[illegible]

七十七

一 [illegible] 又し紀藤[illegible]

[illegible]

安永[illegible]年[illegible]月[illegible]日

七十八

[illegible]

中年[illegible]

一 [illegible]

[illegible]

一 [illegible]

[illegible]

一 [illegible]

[illegible]

一 [illegible]

[illegible]

一 [illegible]

[illegible]

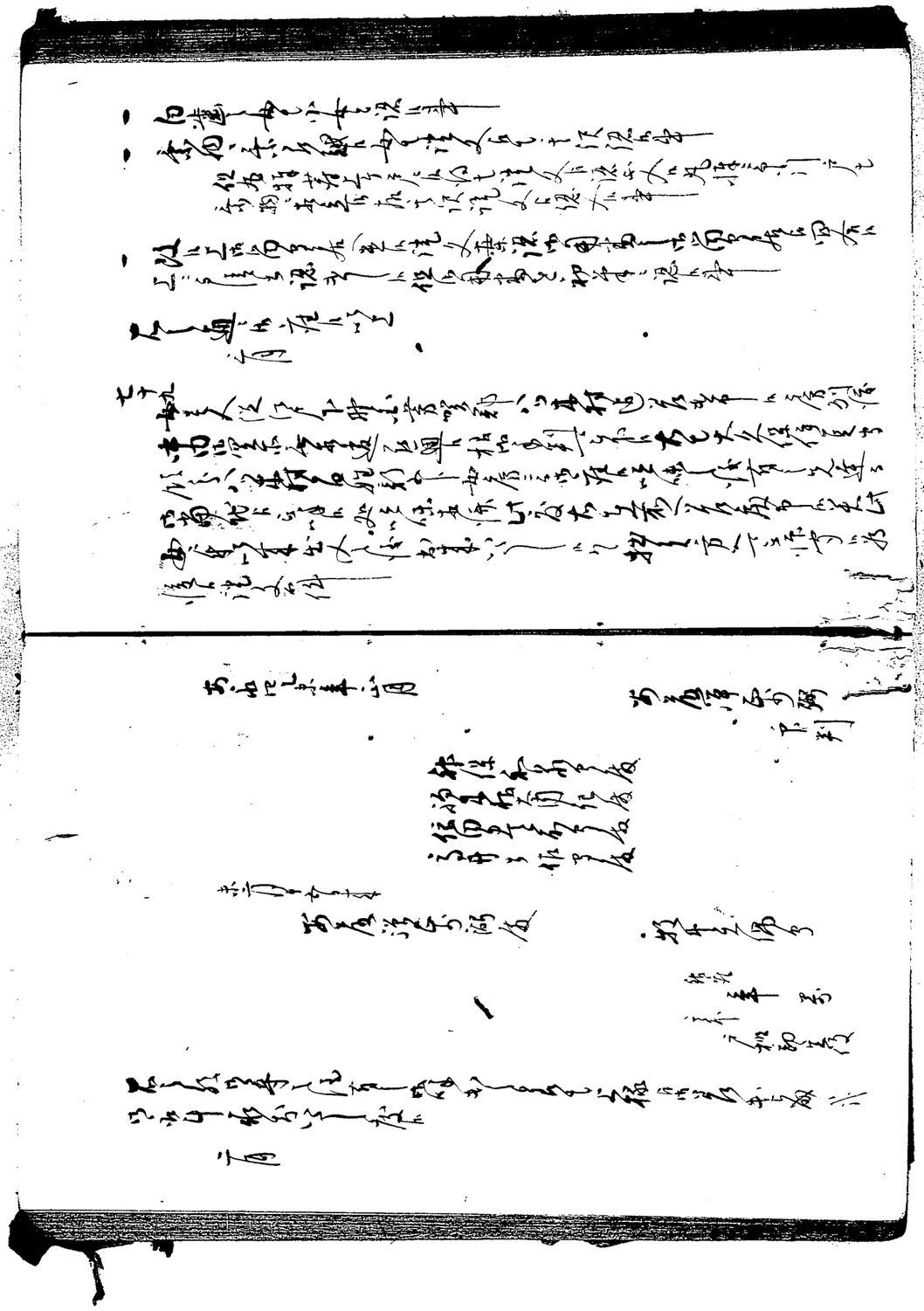

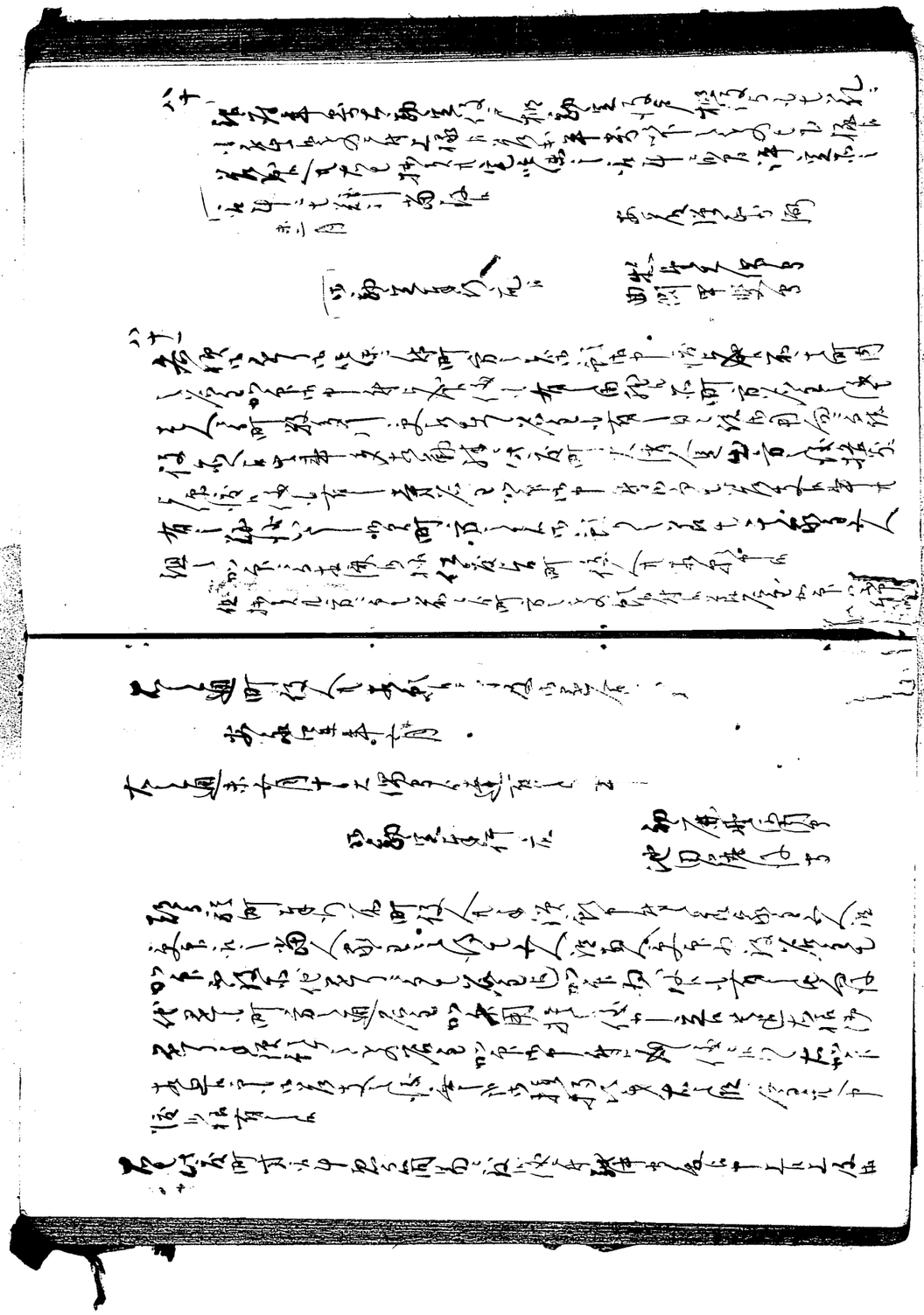

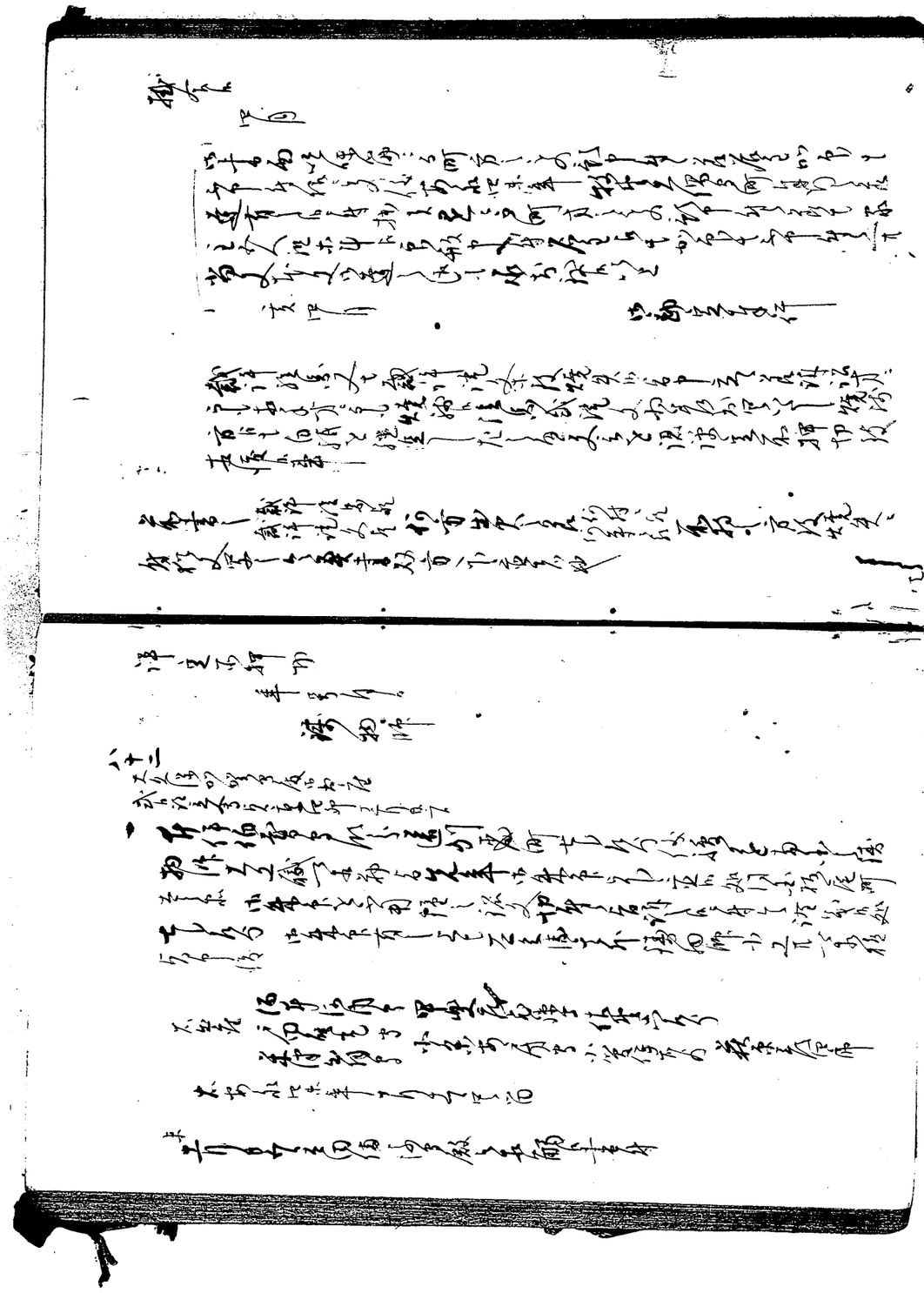

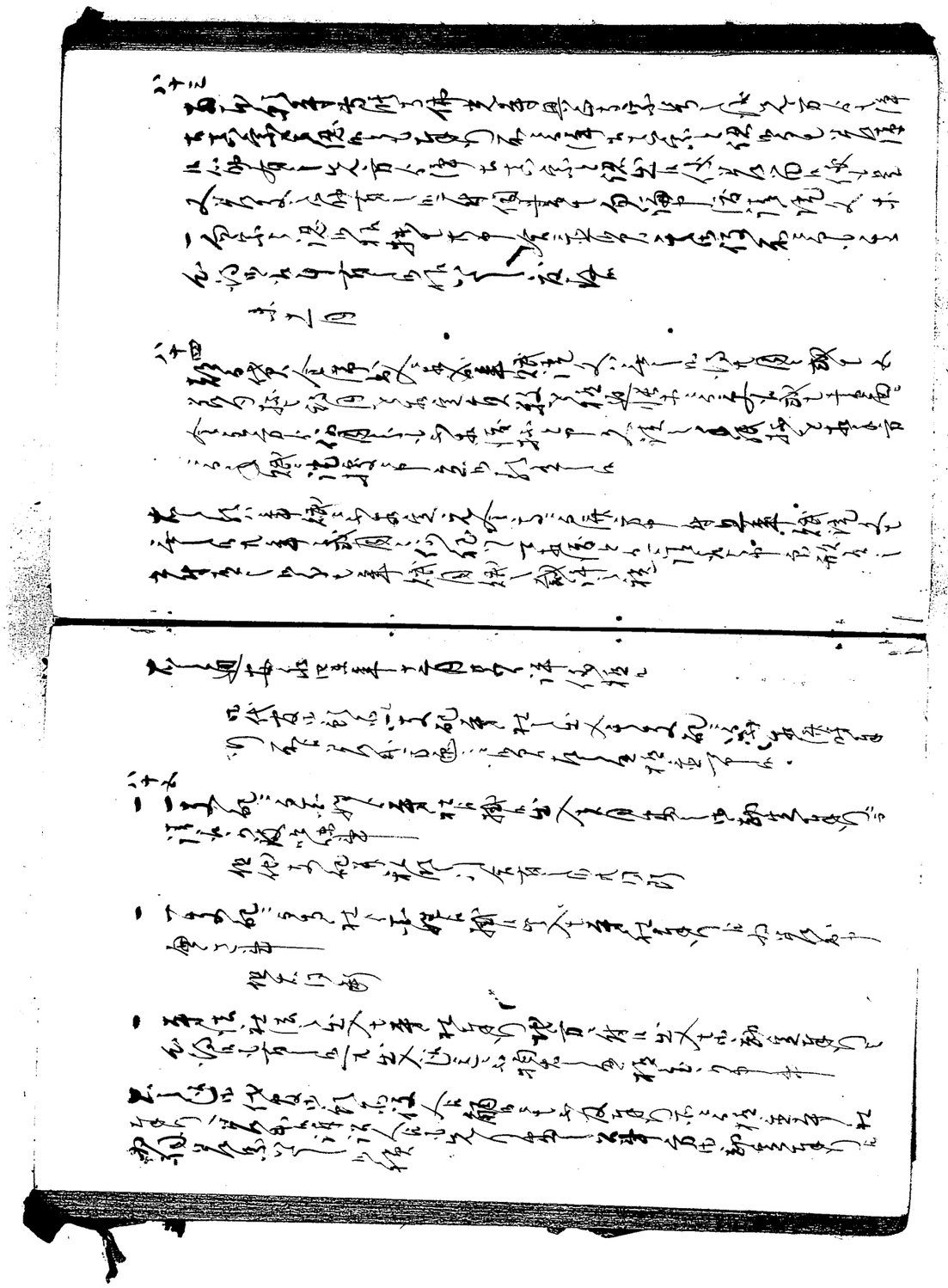

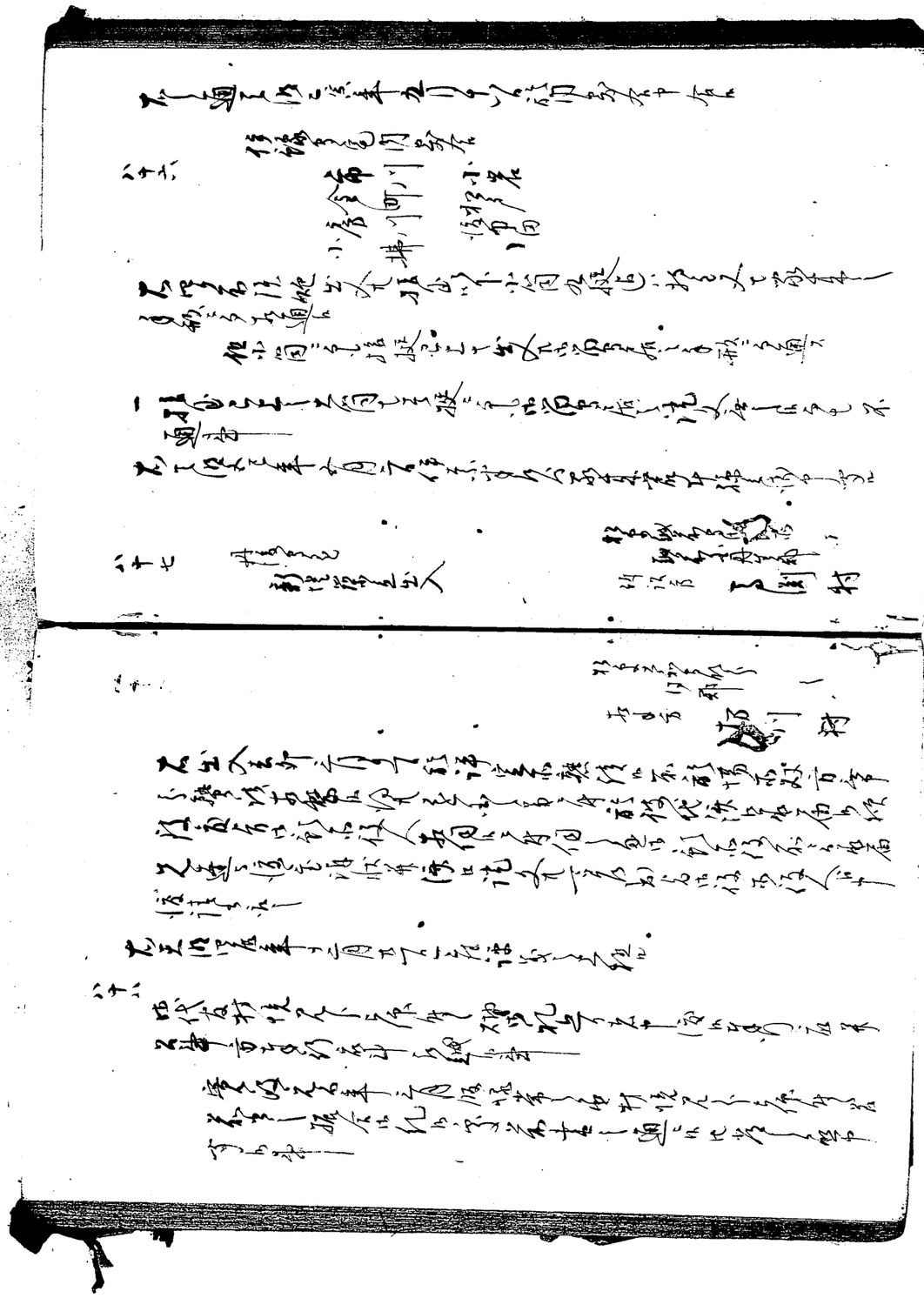

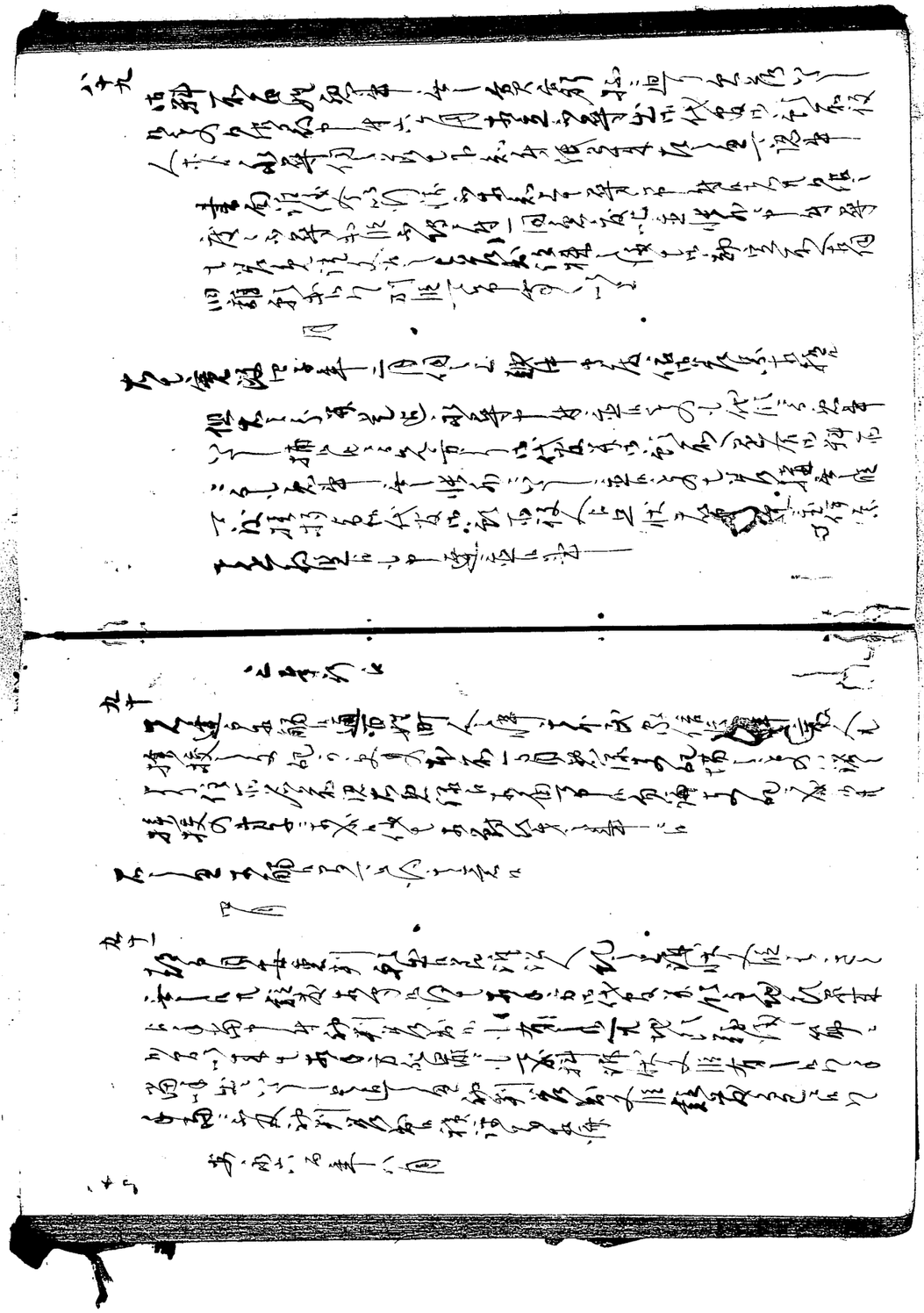

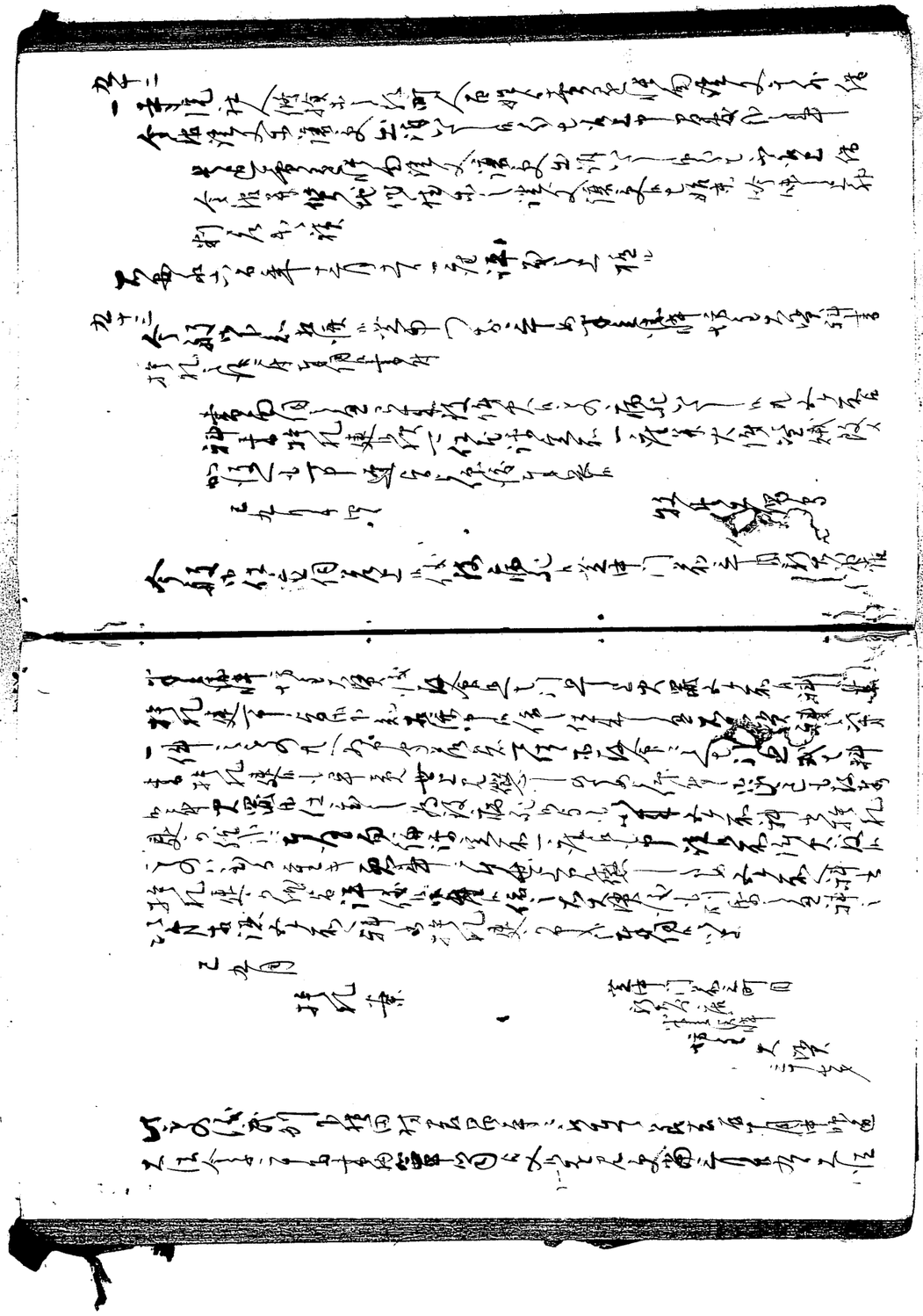

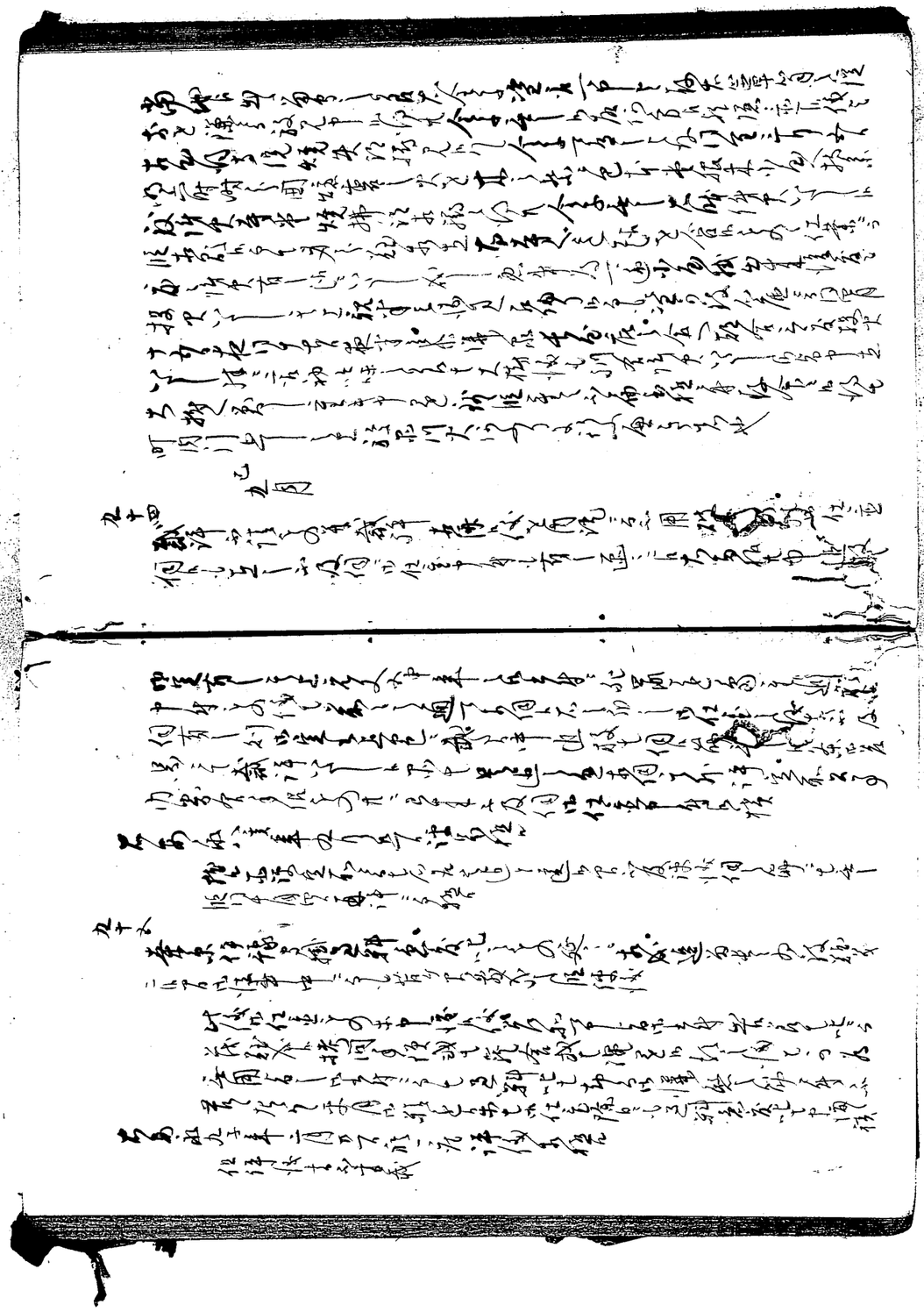

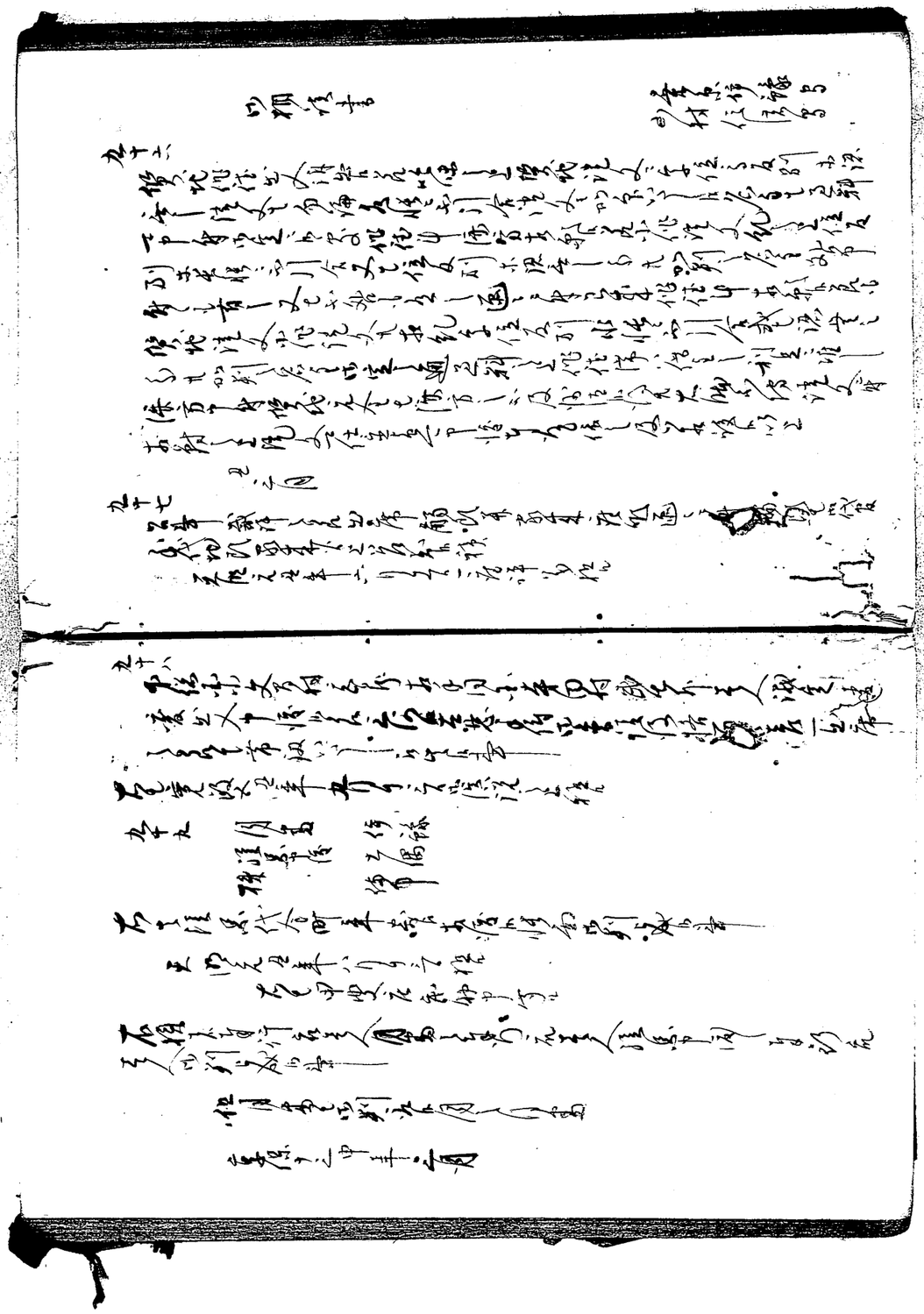

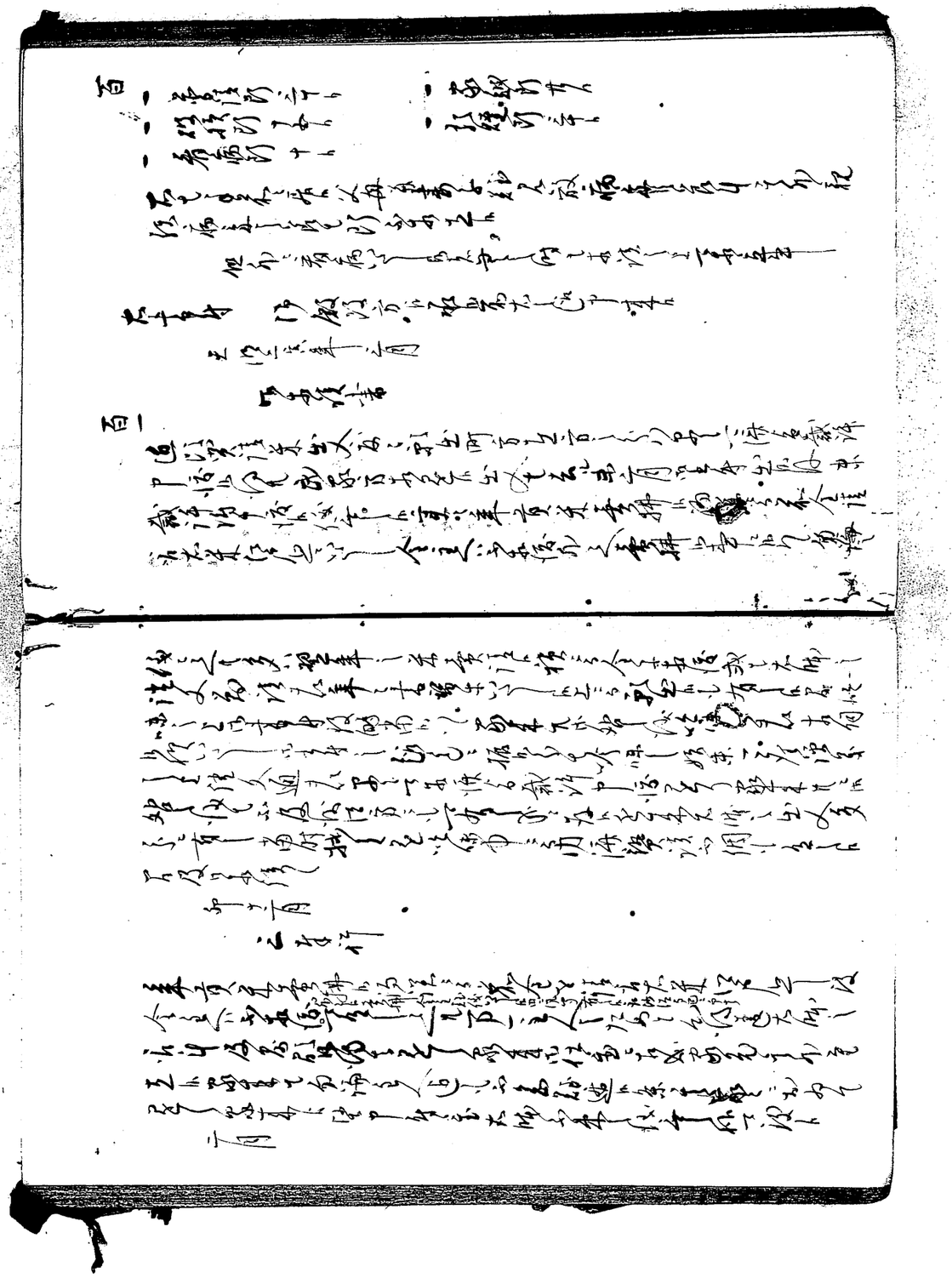

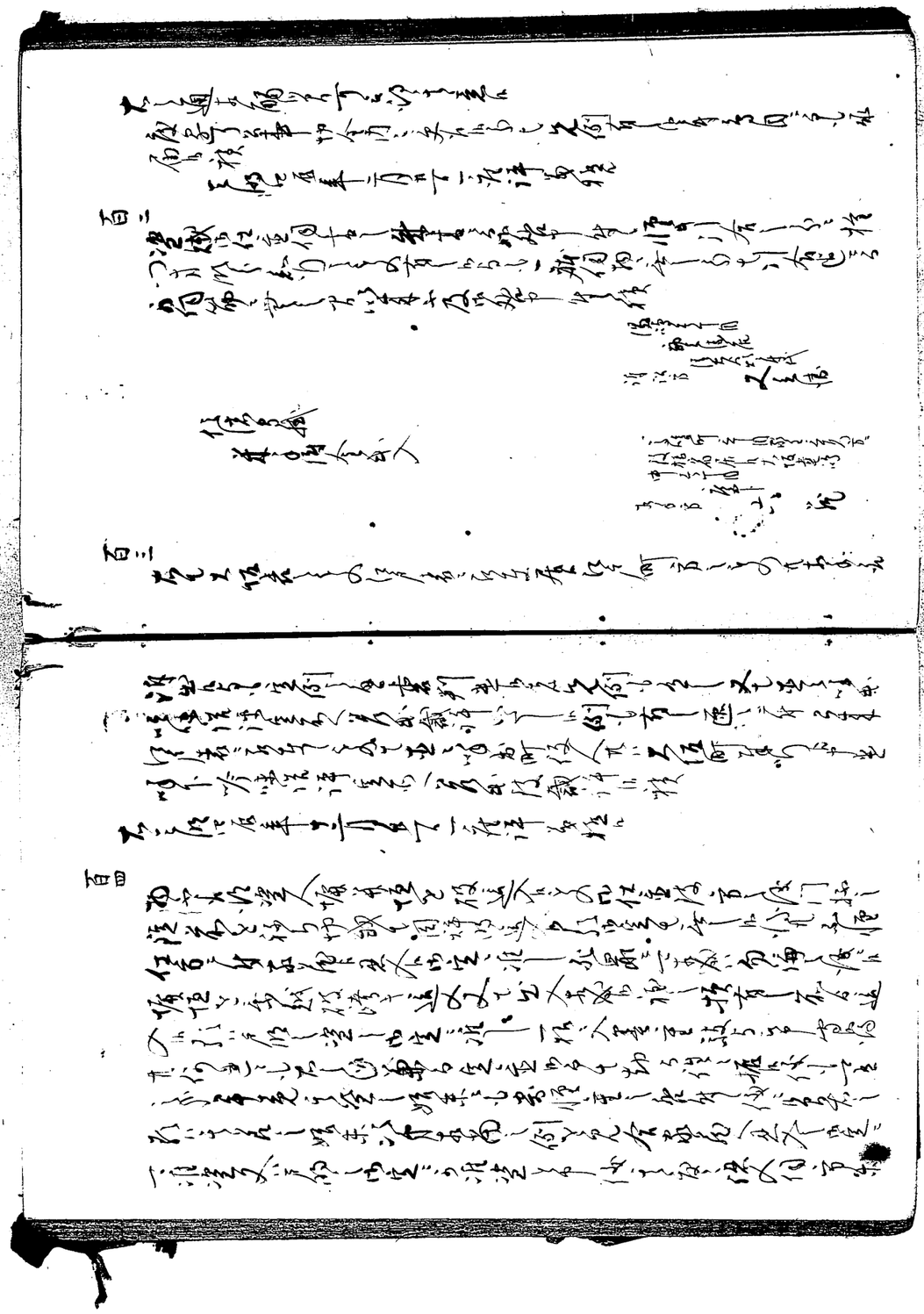

[illegible]

正甲[illegible]

[illegible]中[illegible]

[illegible]

百六

[illegible]

[illegible]

[illegible]

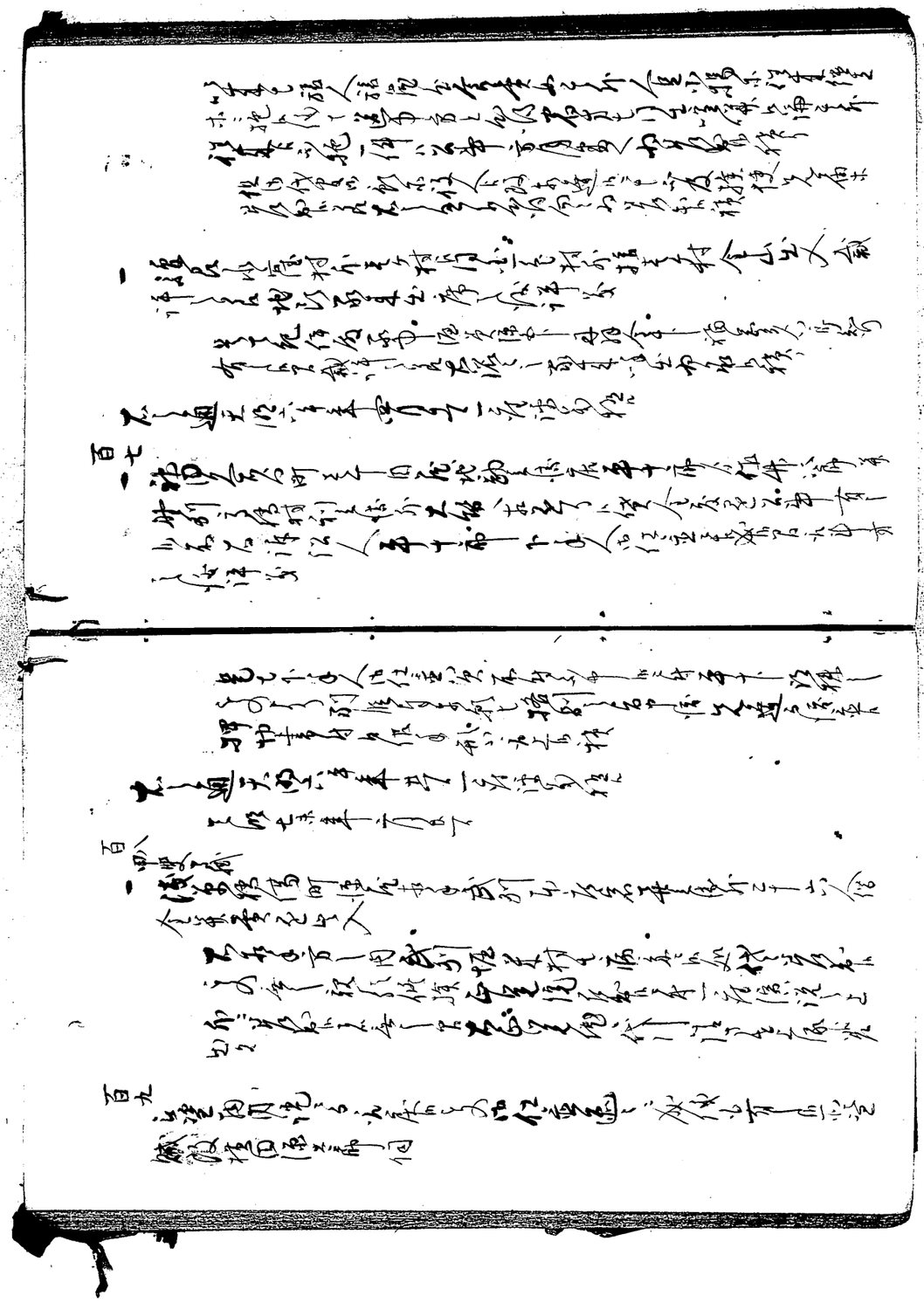

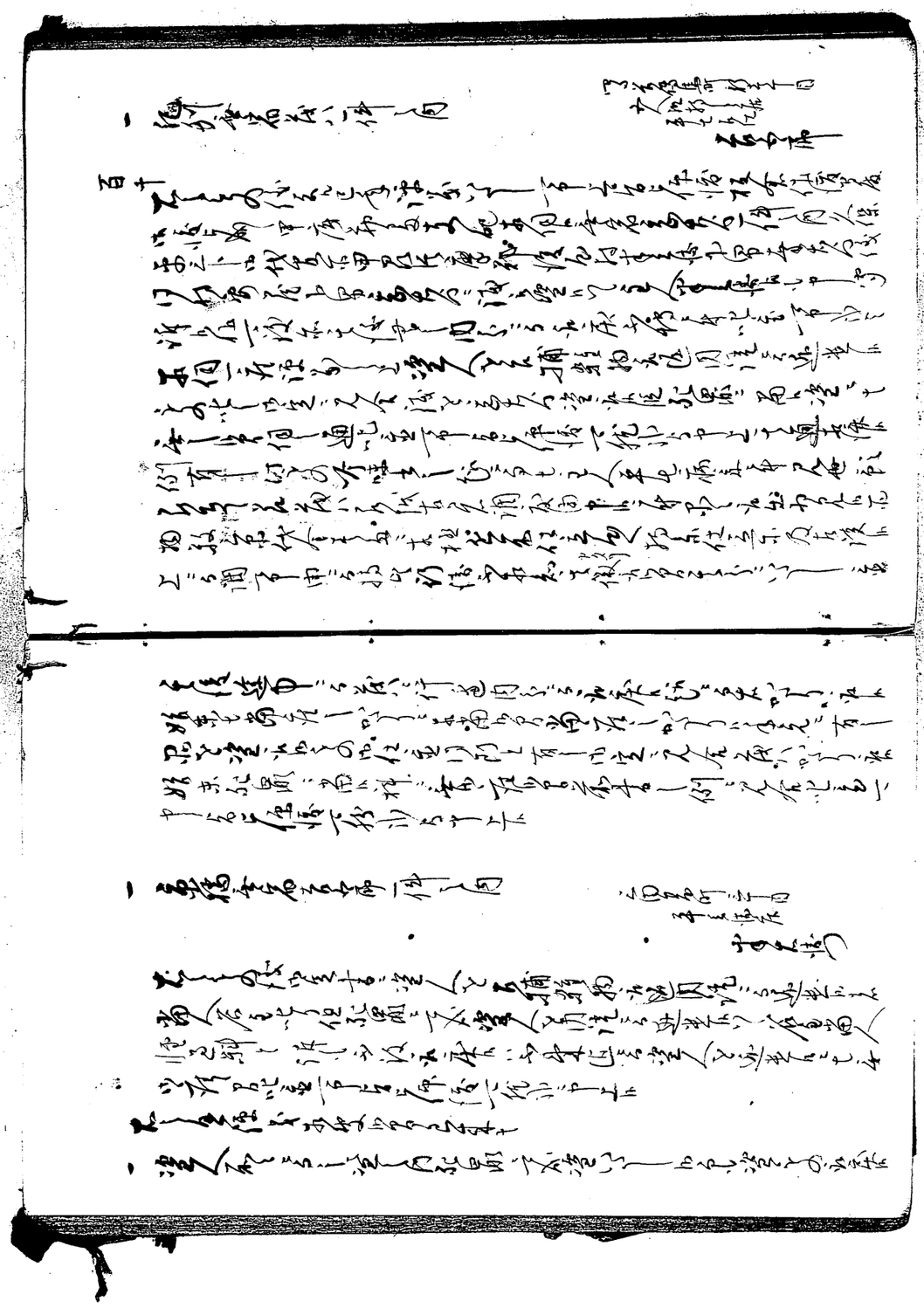

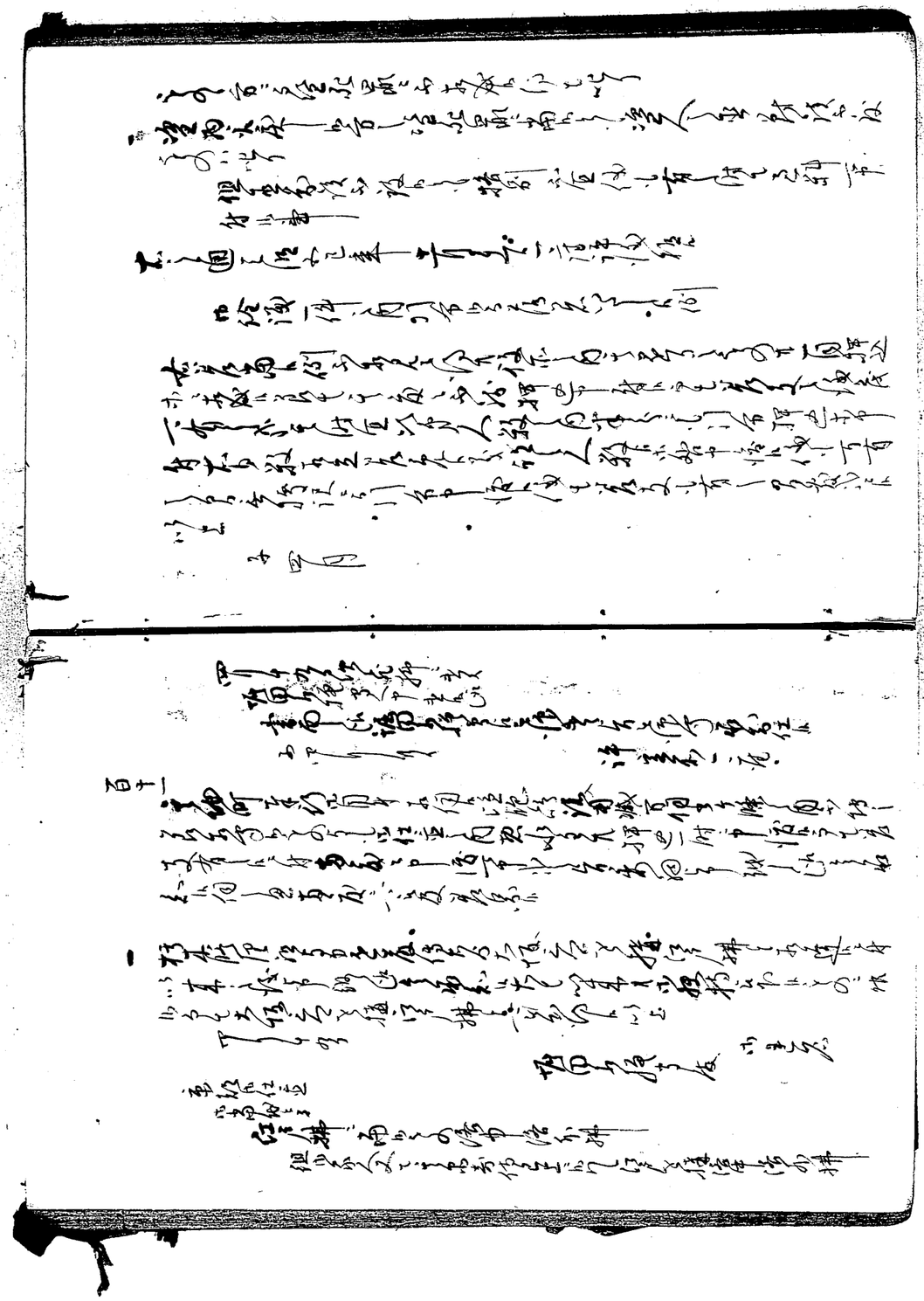

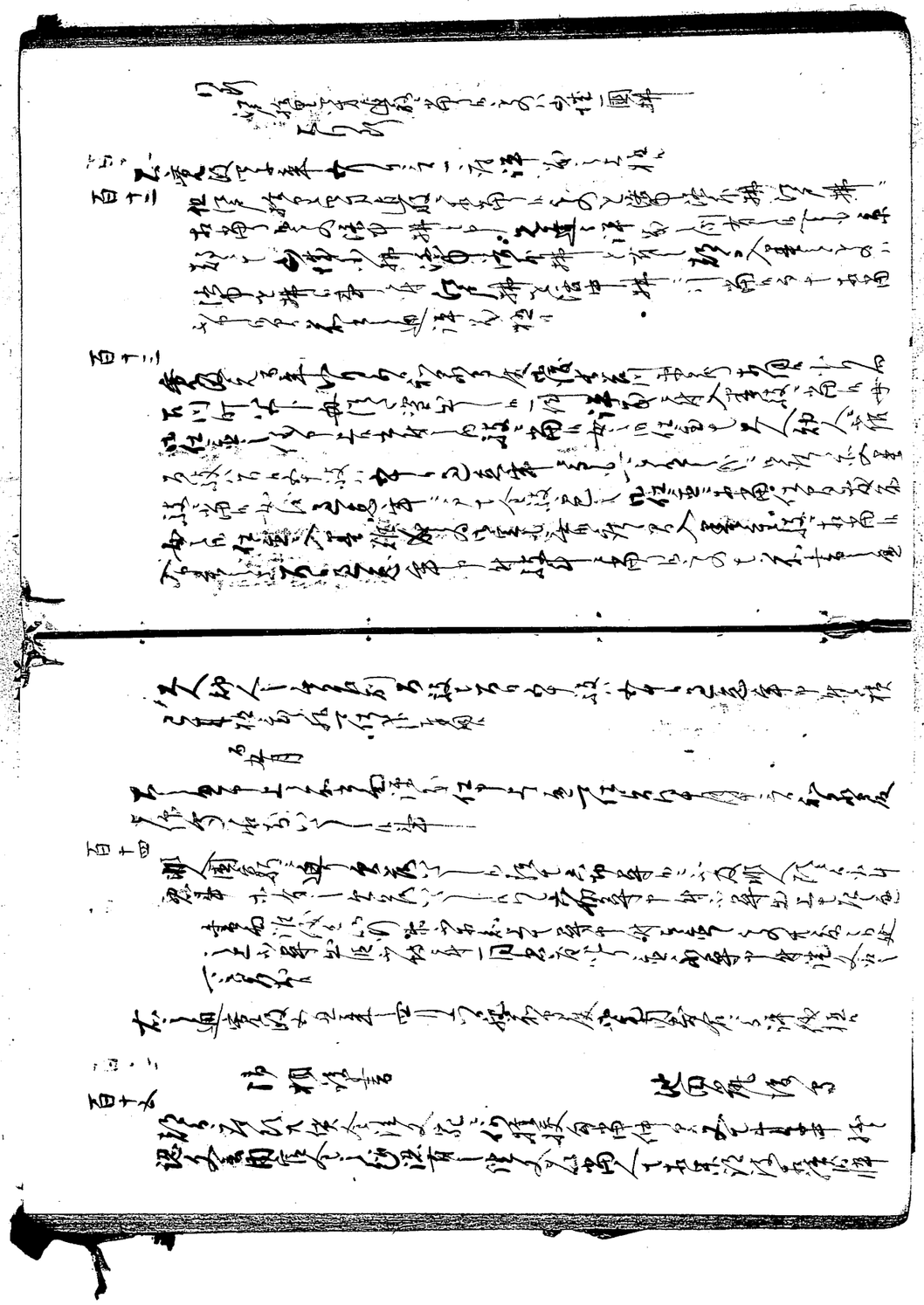

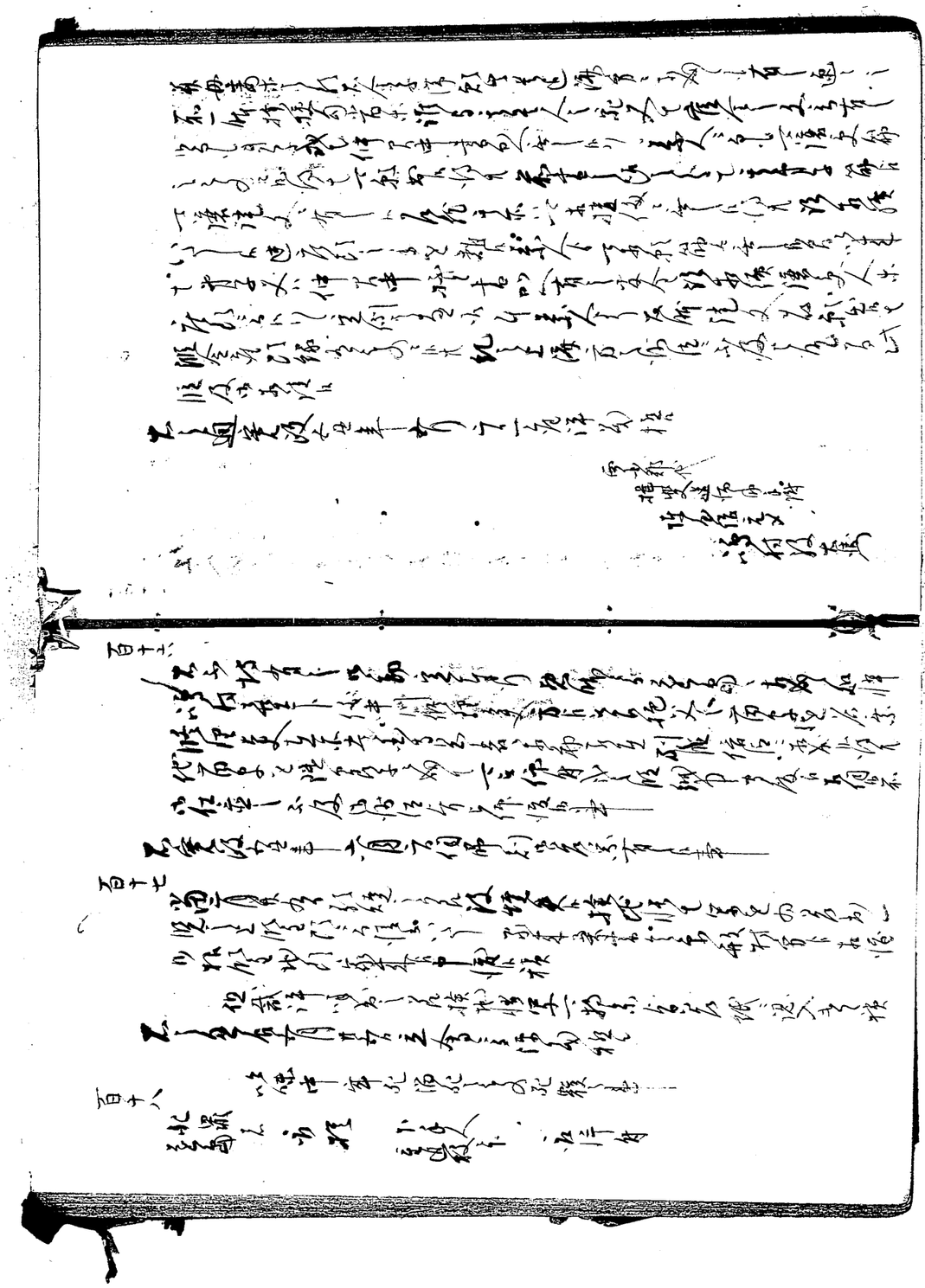

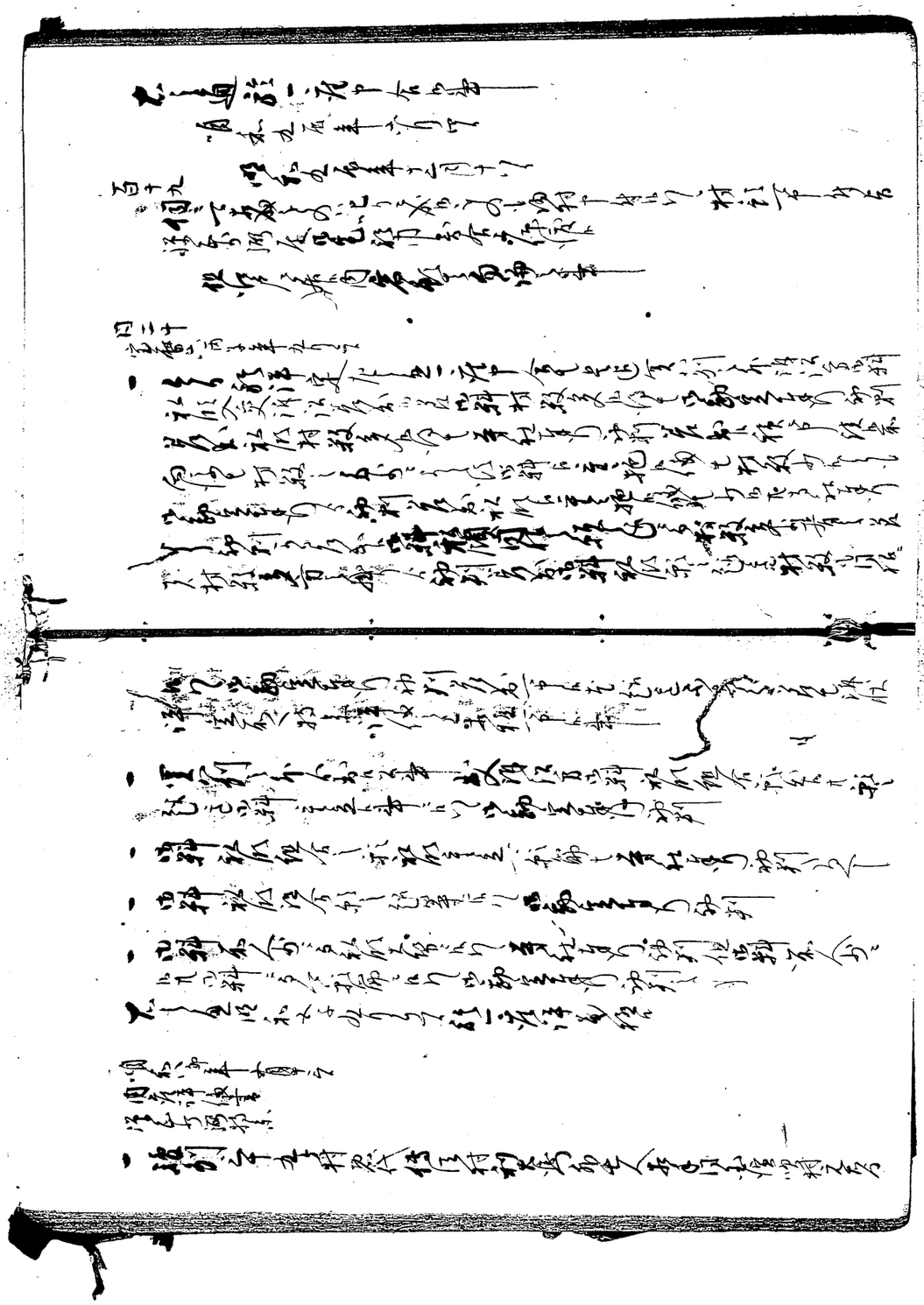

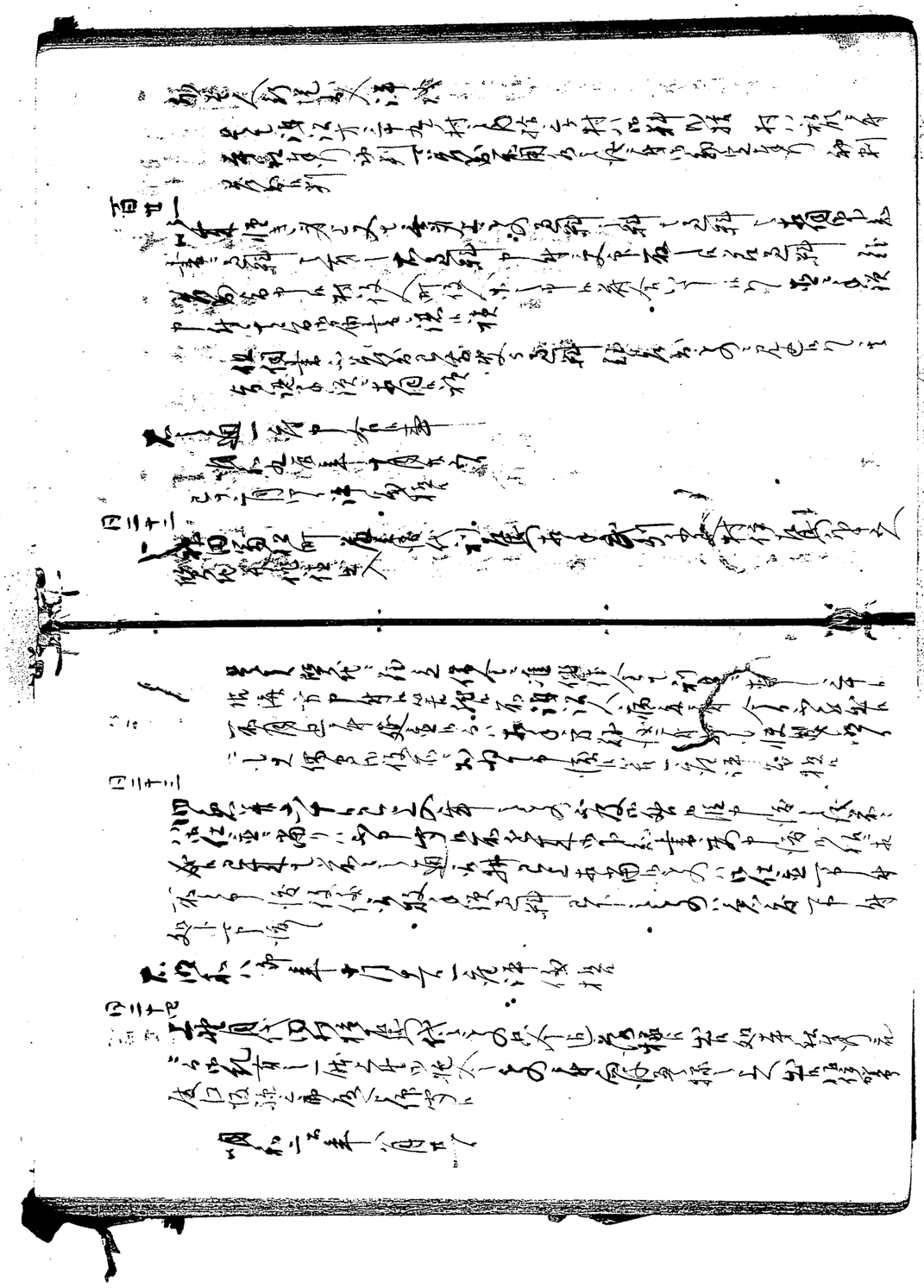

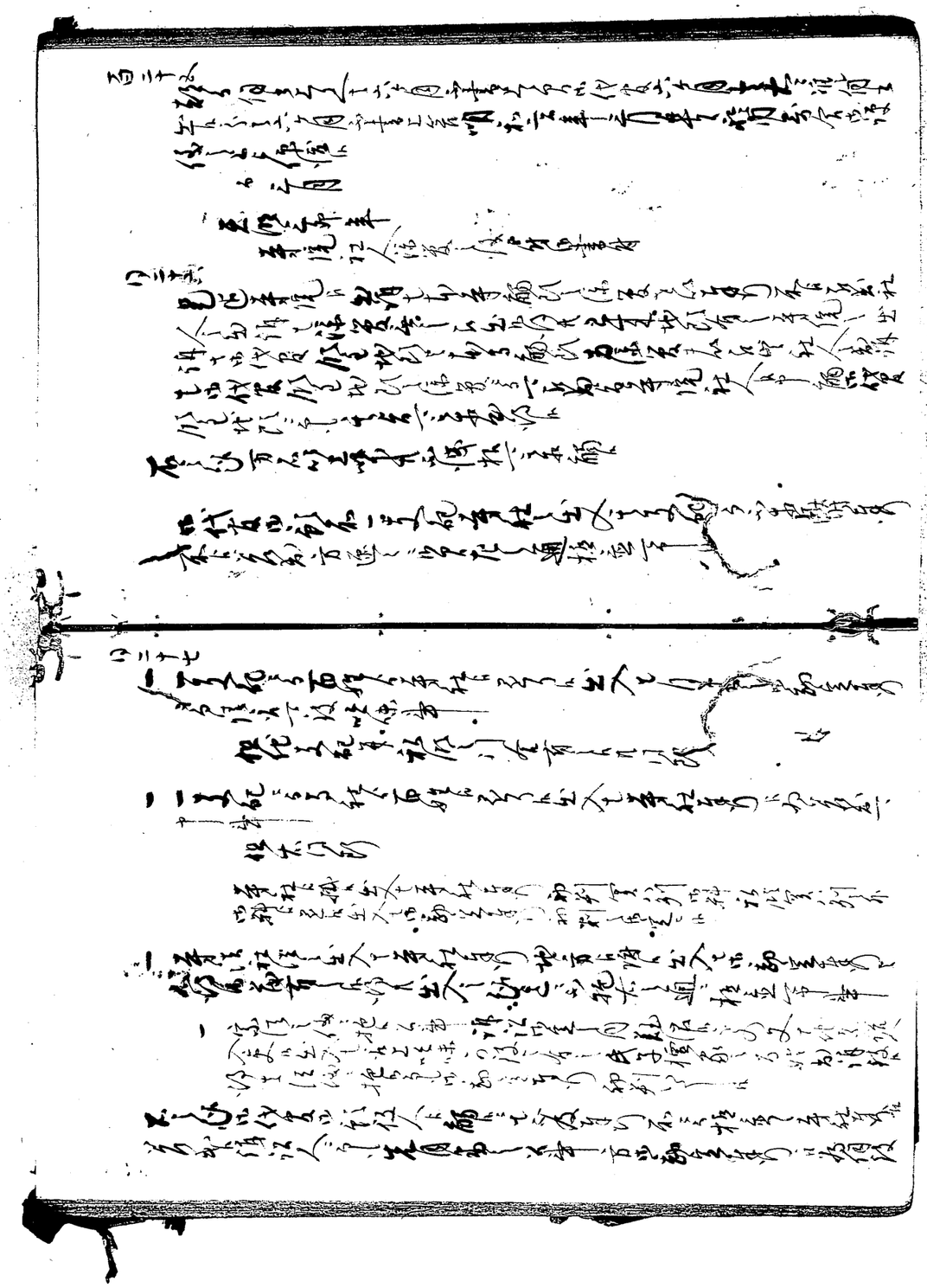

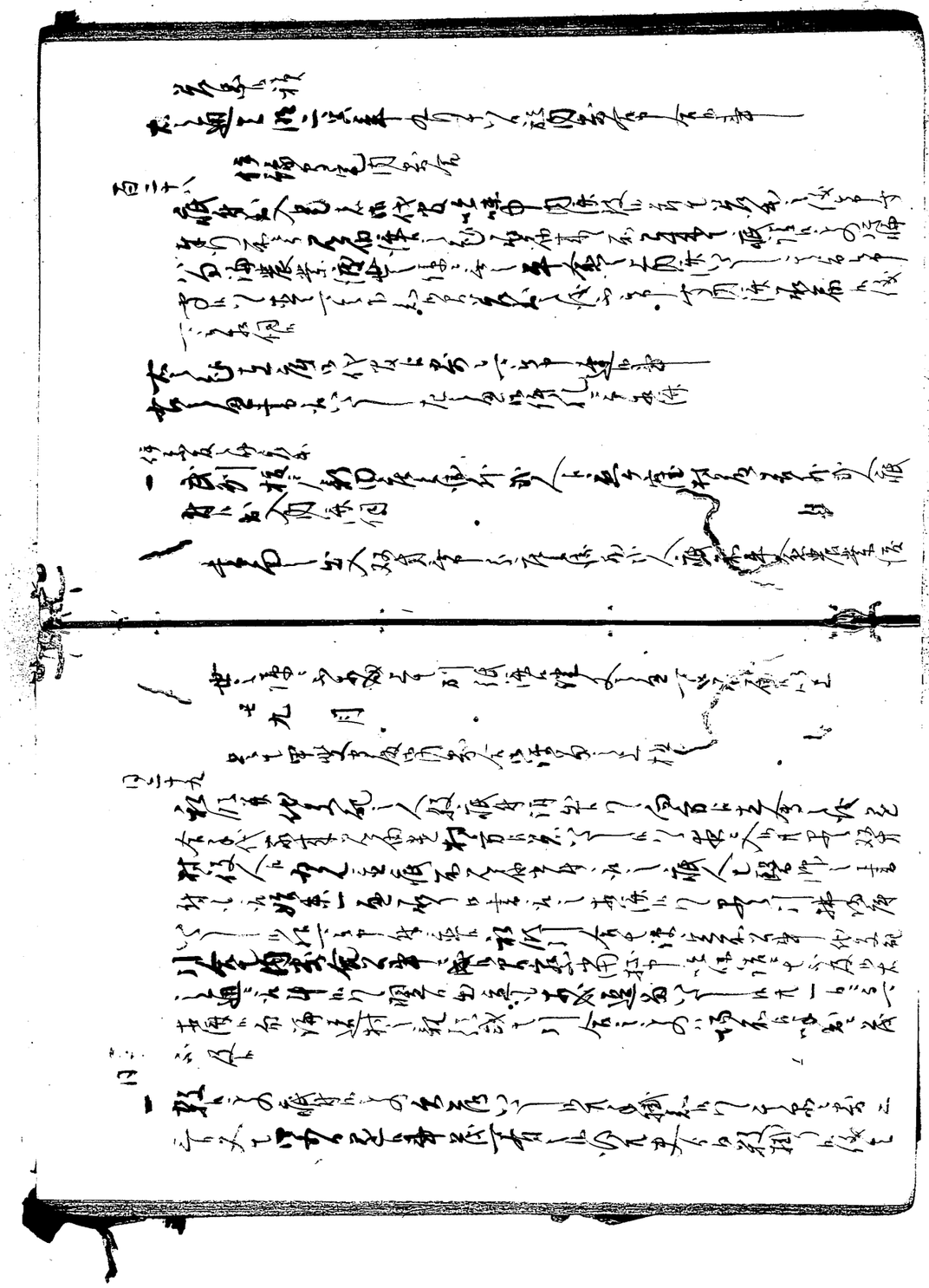

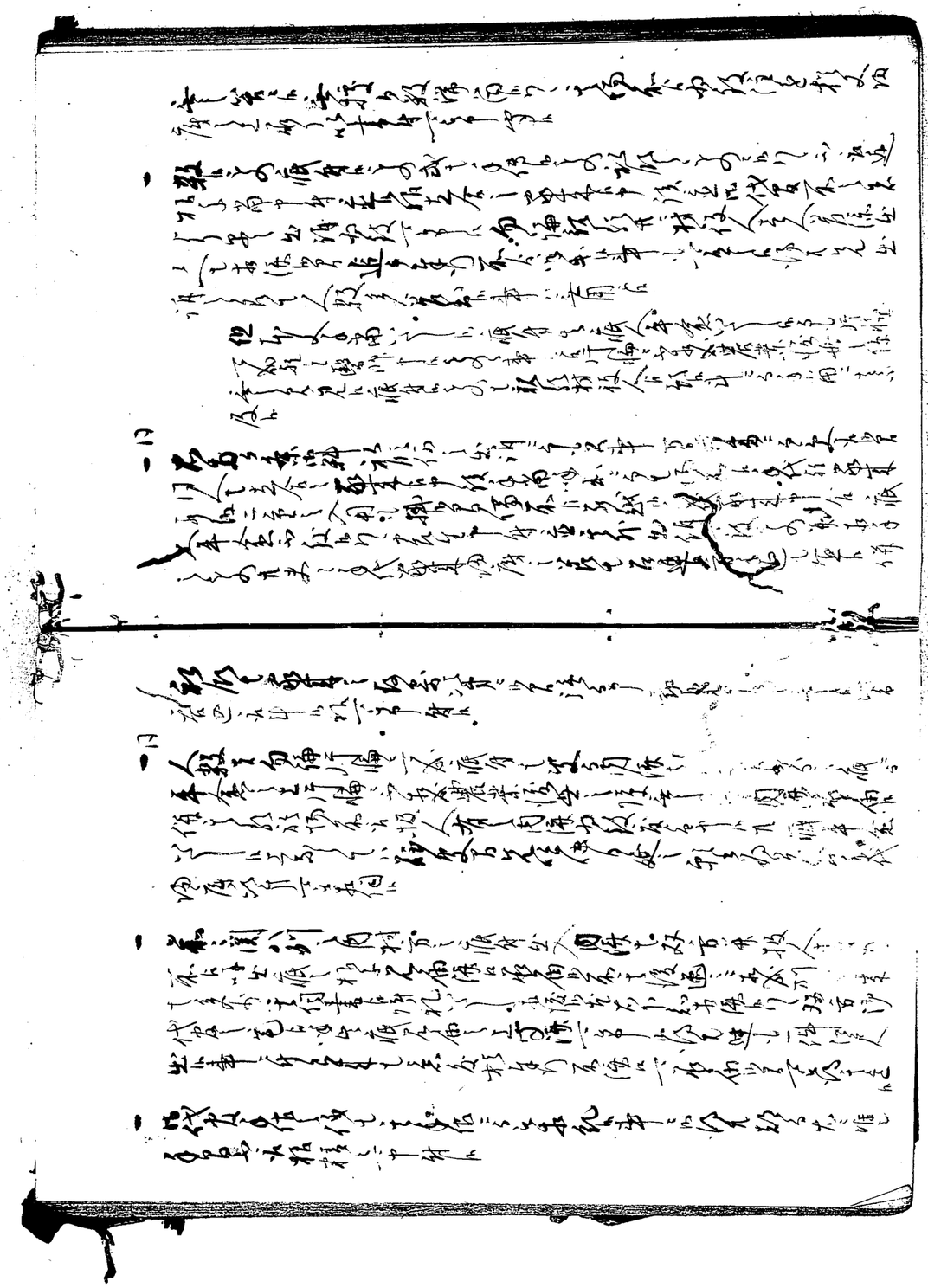

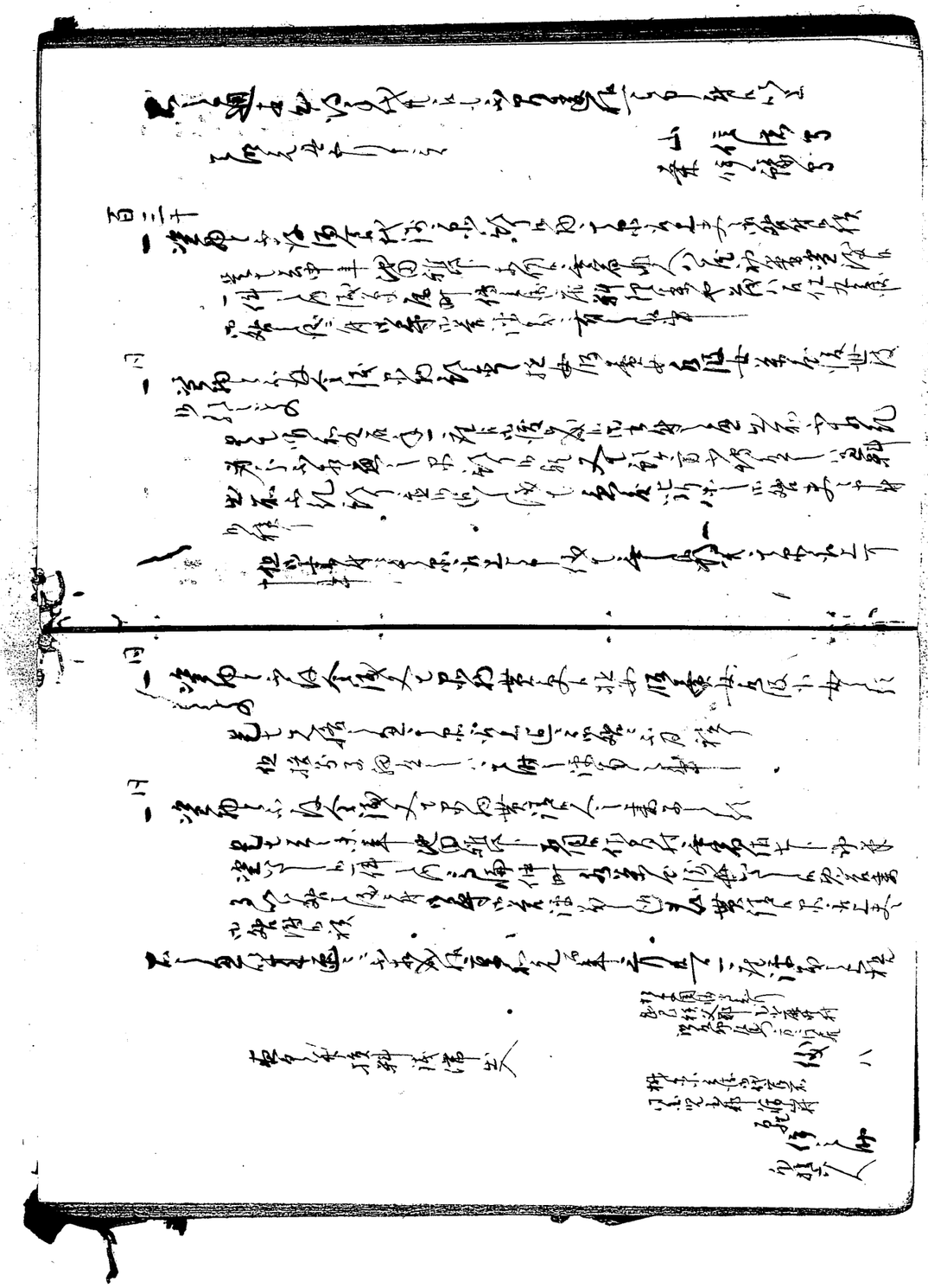

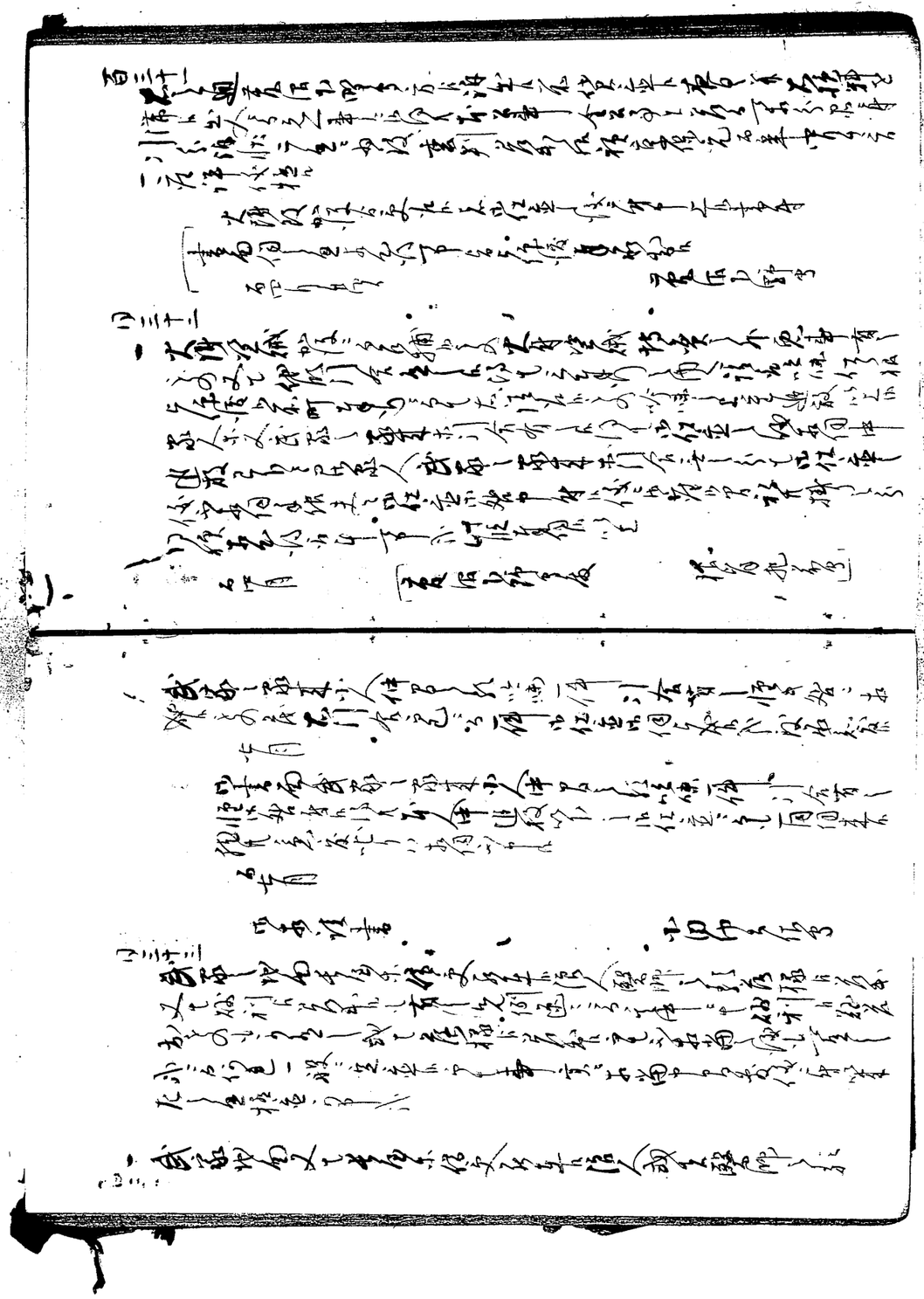

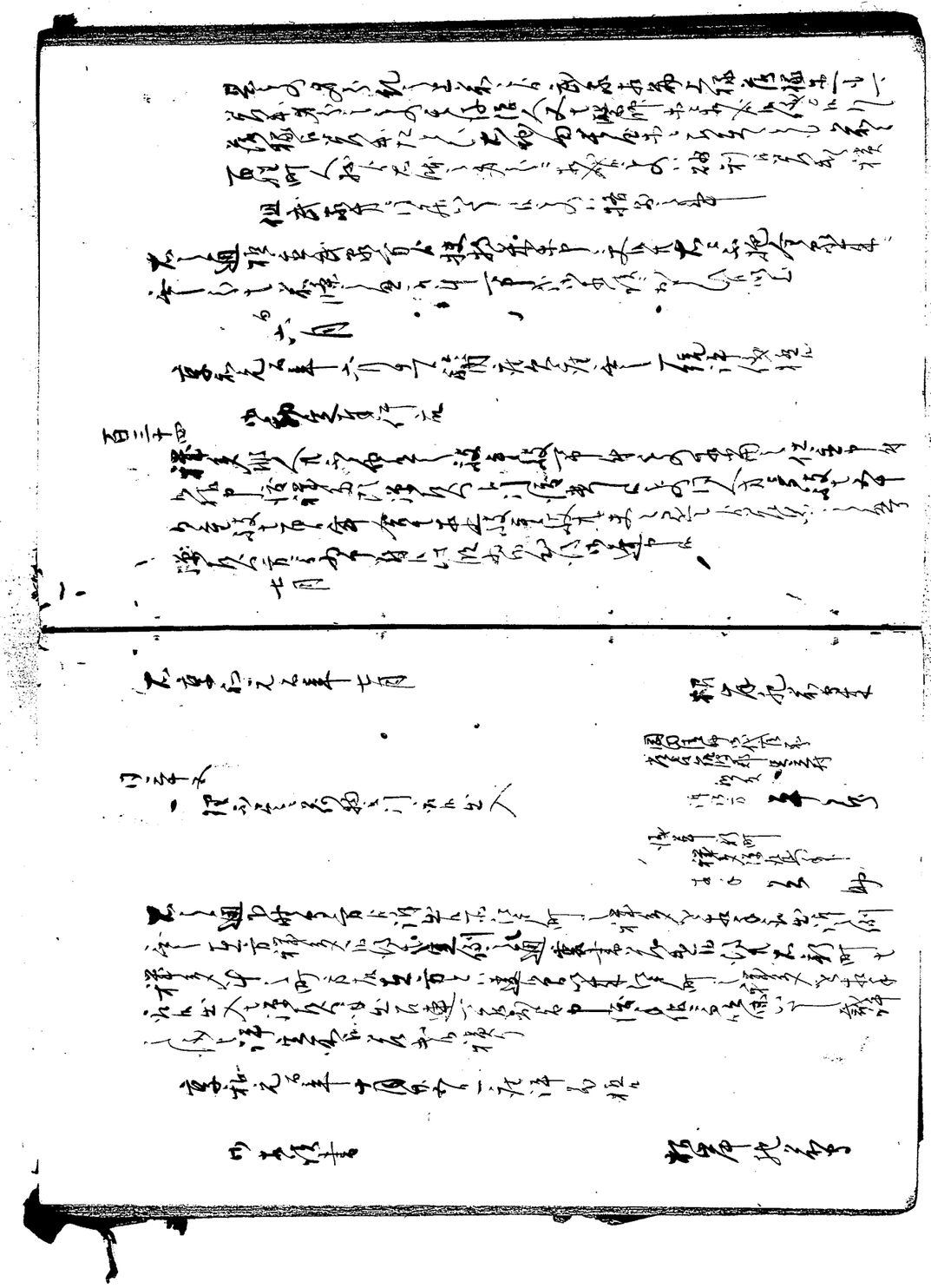

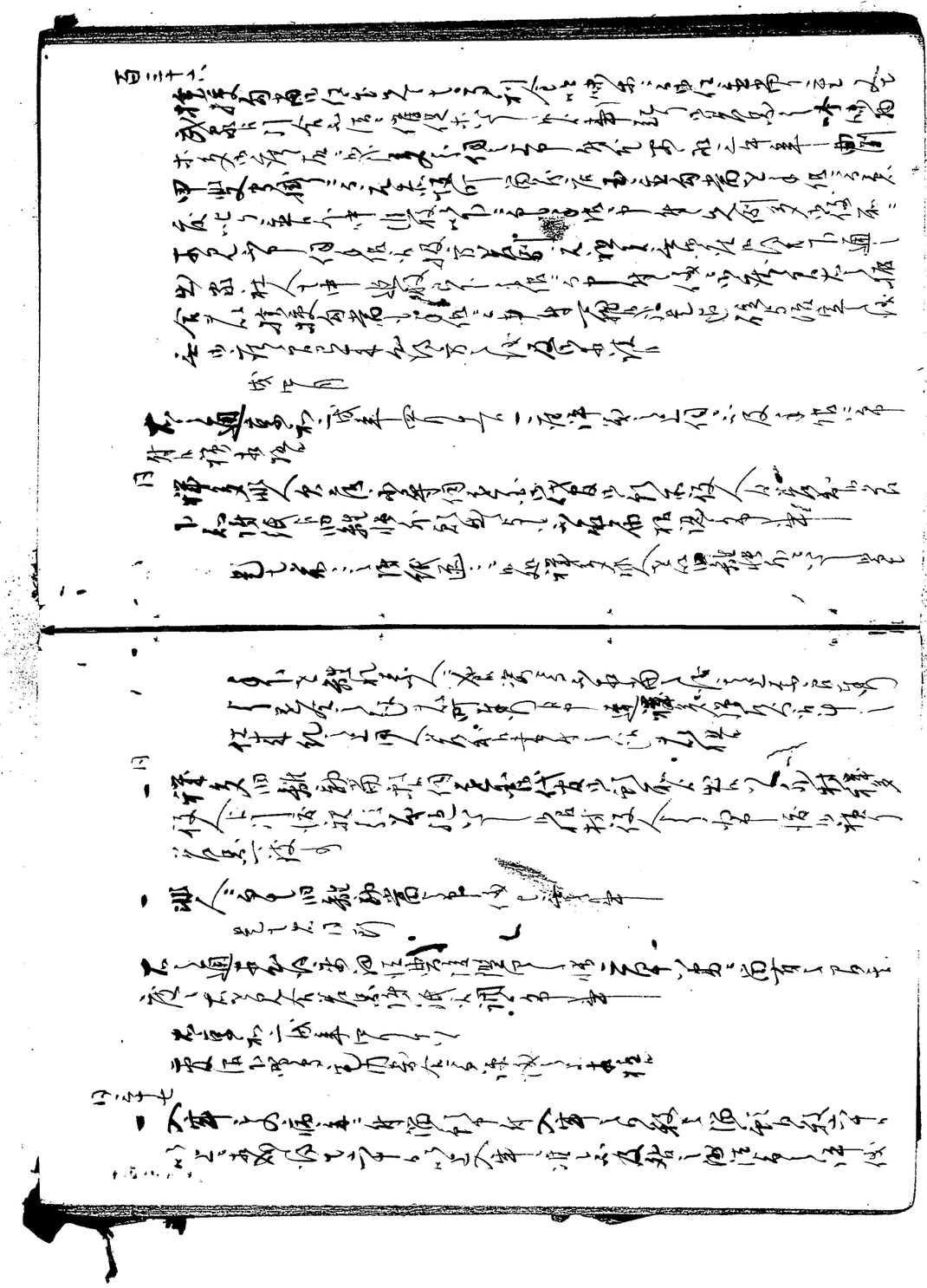

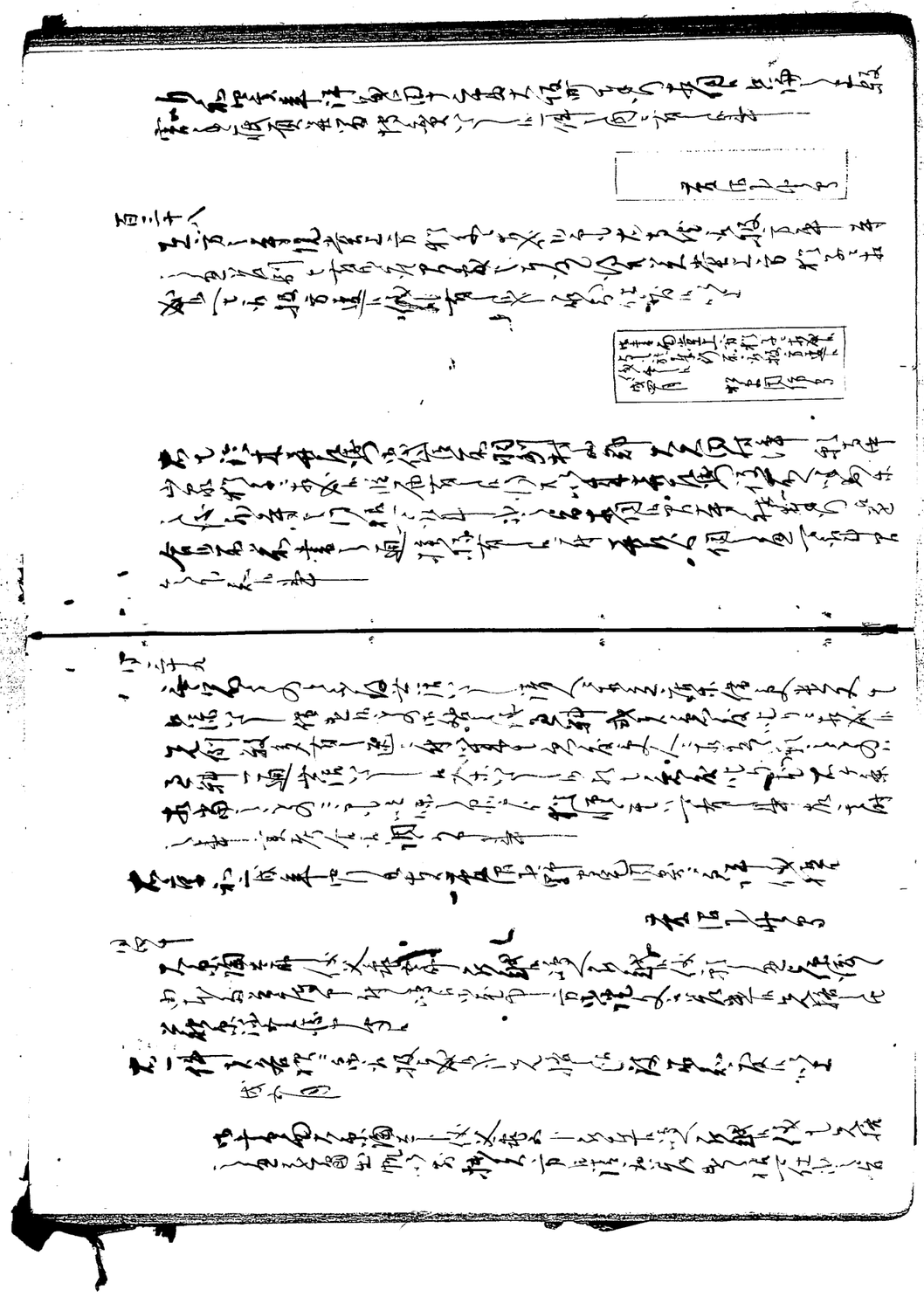

[illegible]

成文[illegible]

[illegible]

百四十一

[illegible]

[illegible]

[illegible]

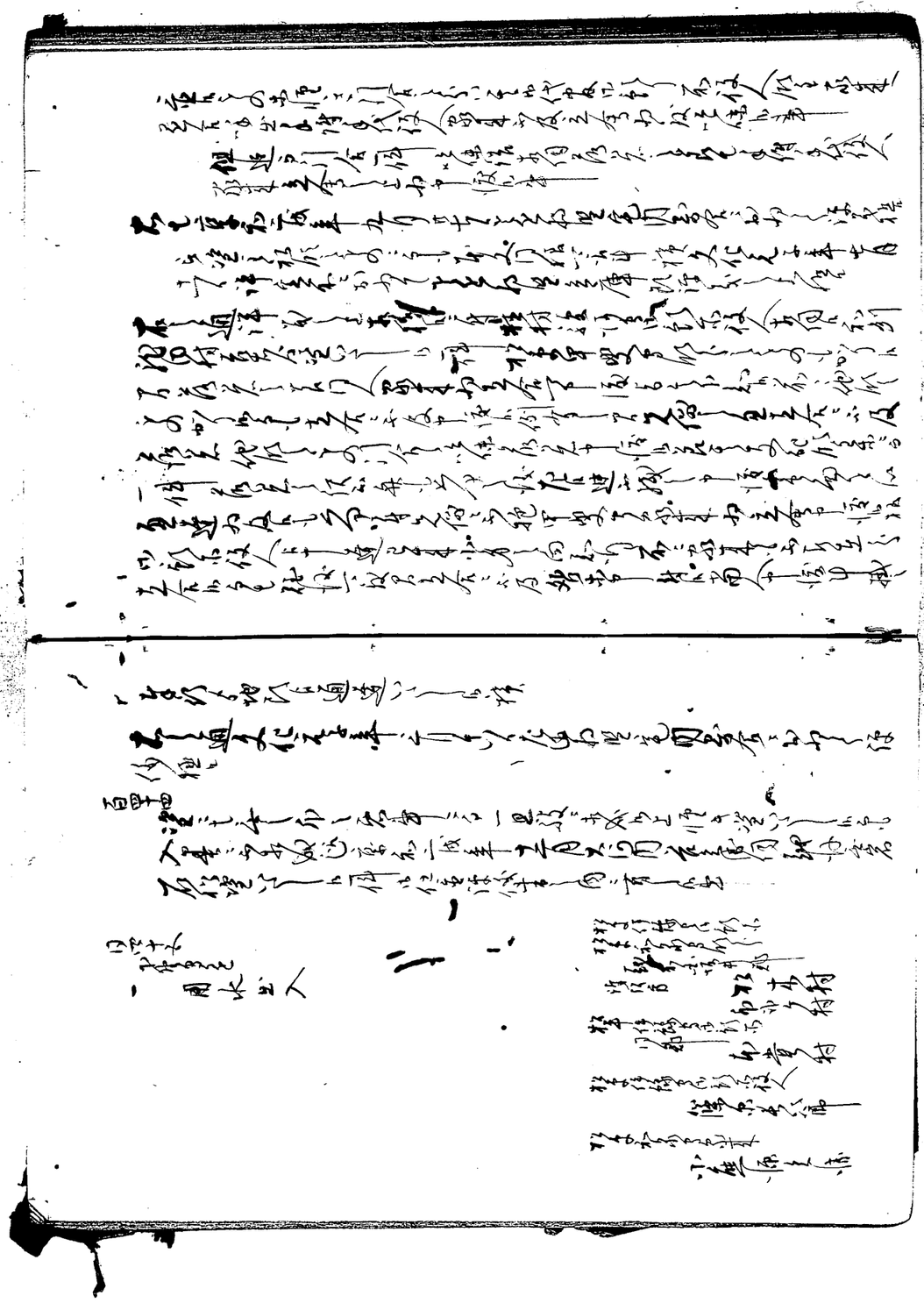

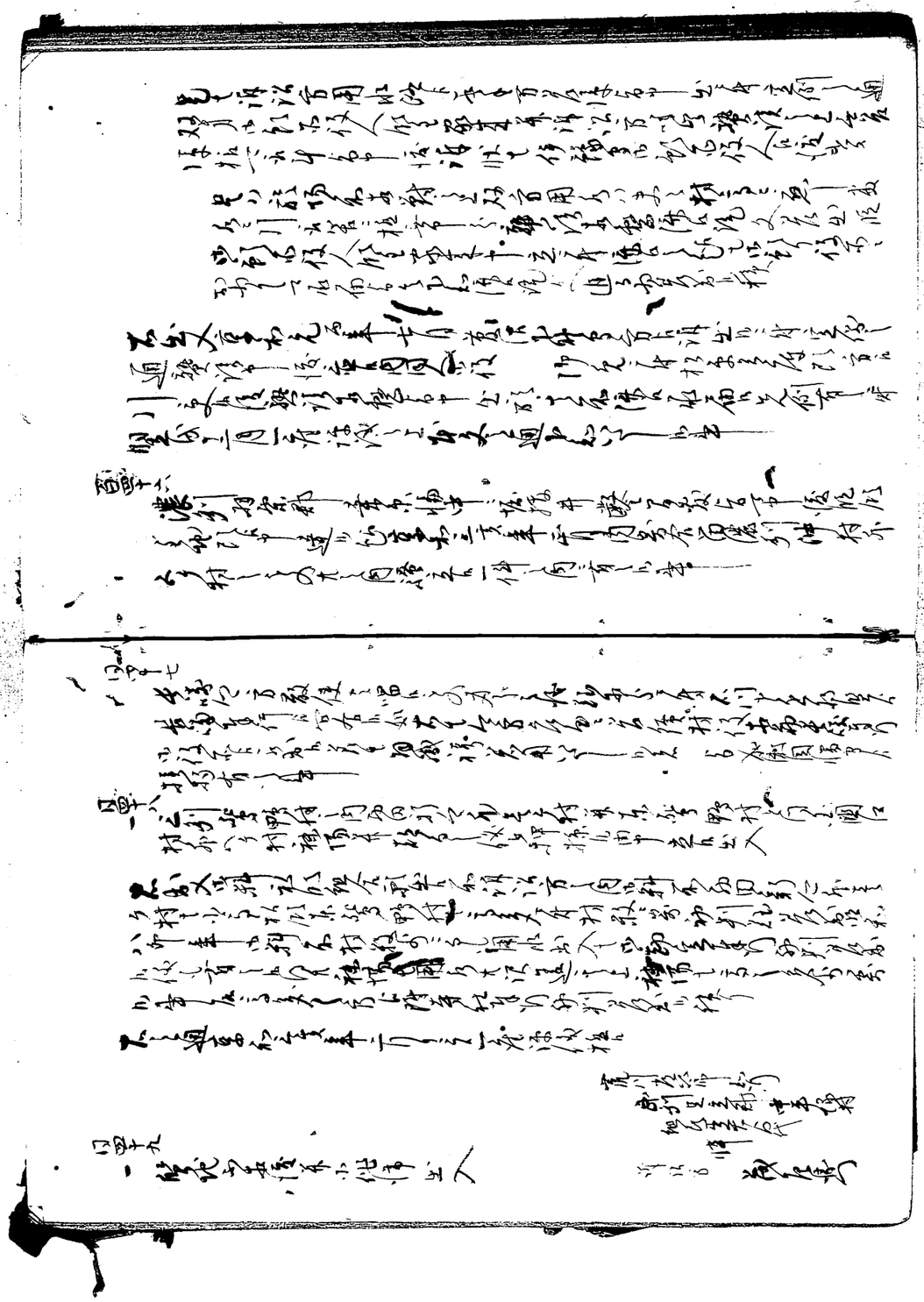

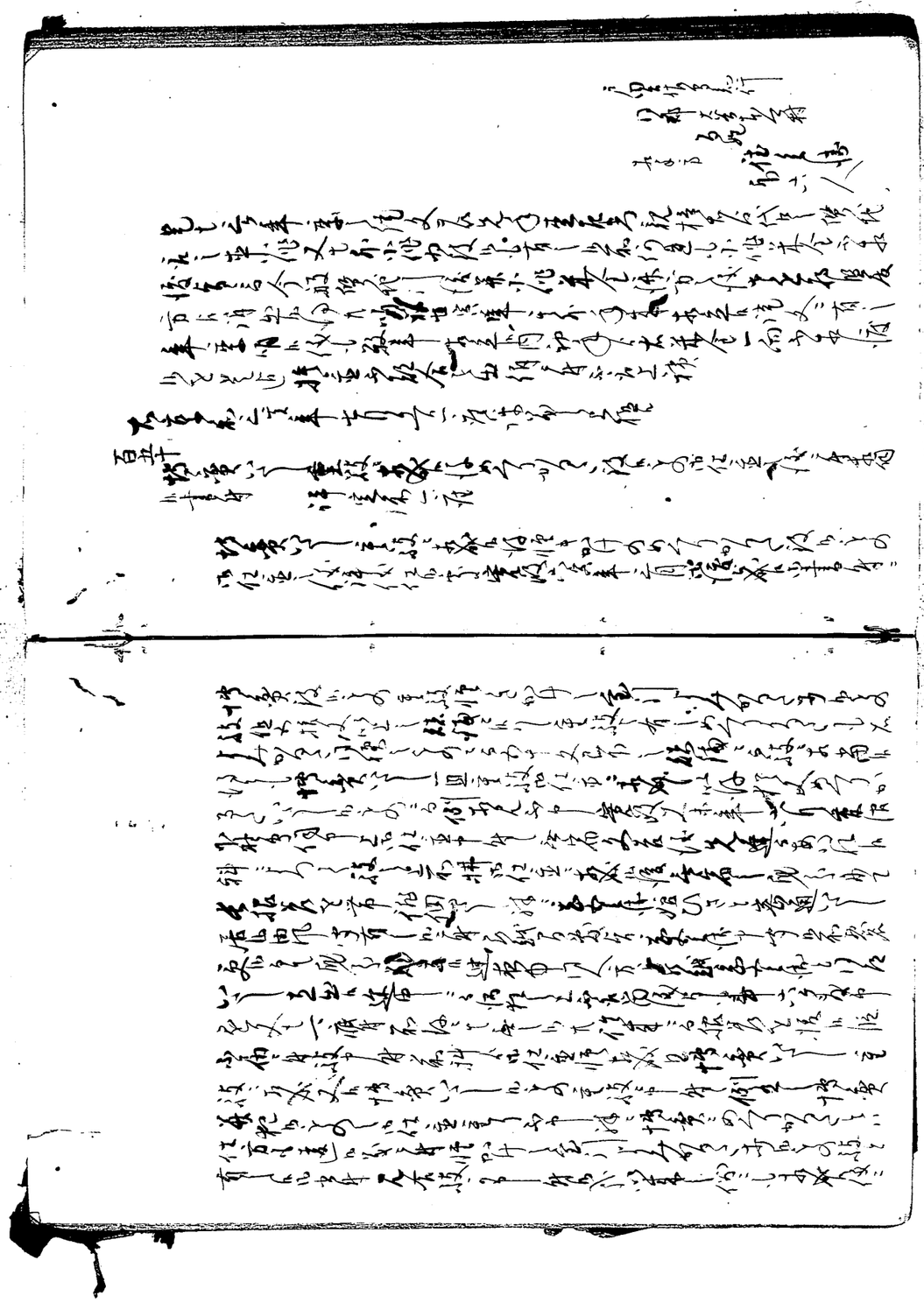

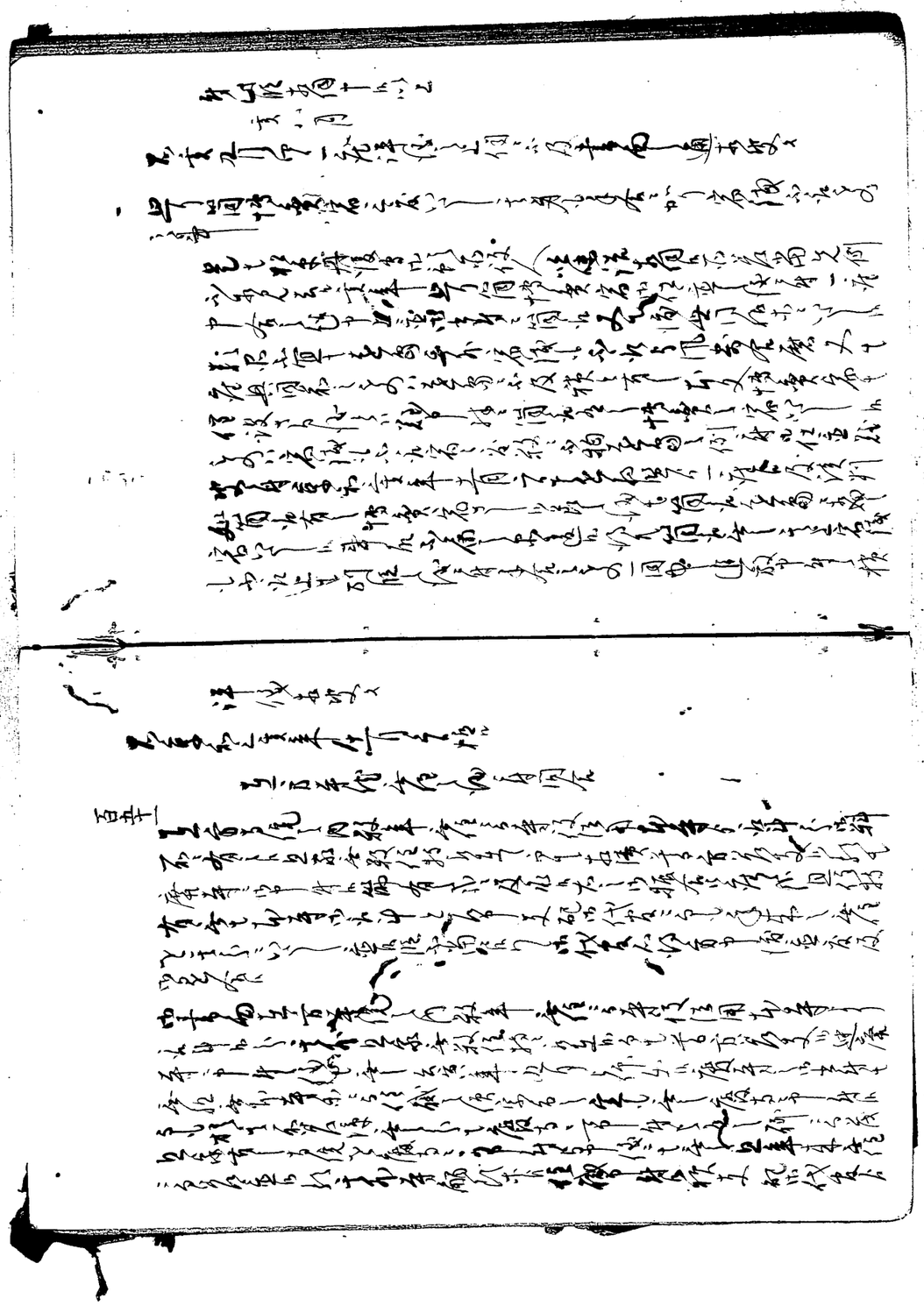

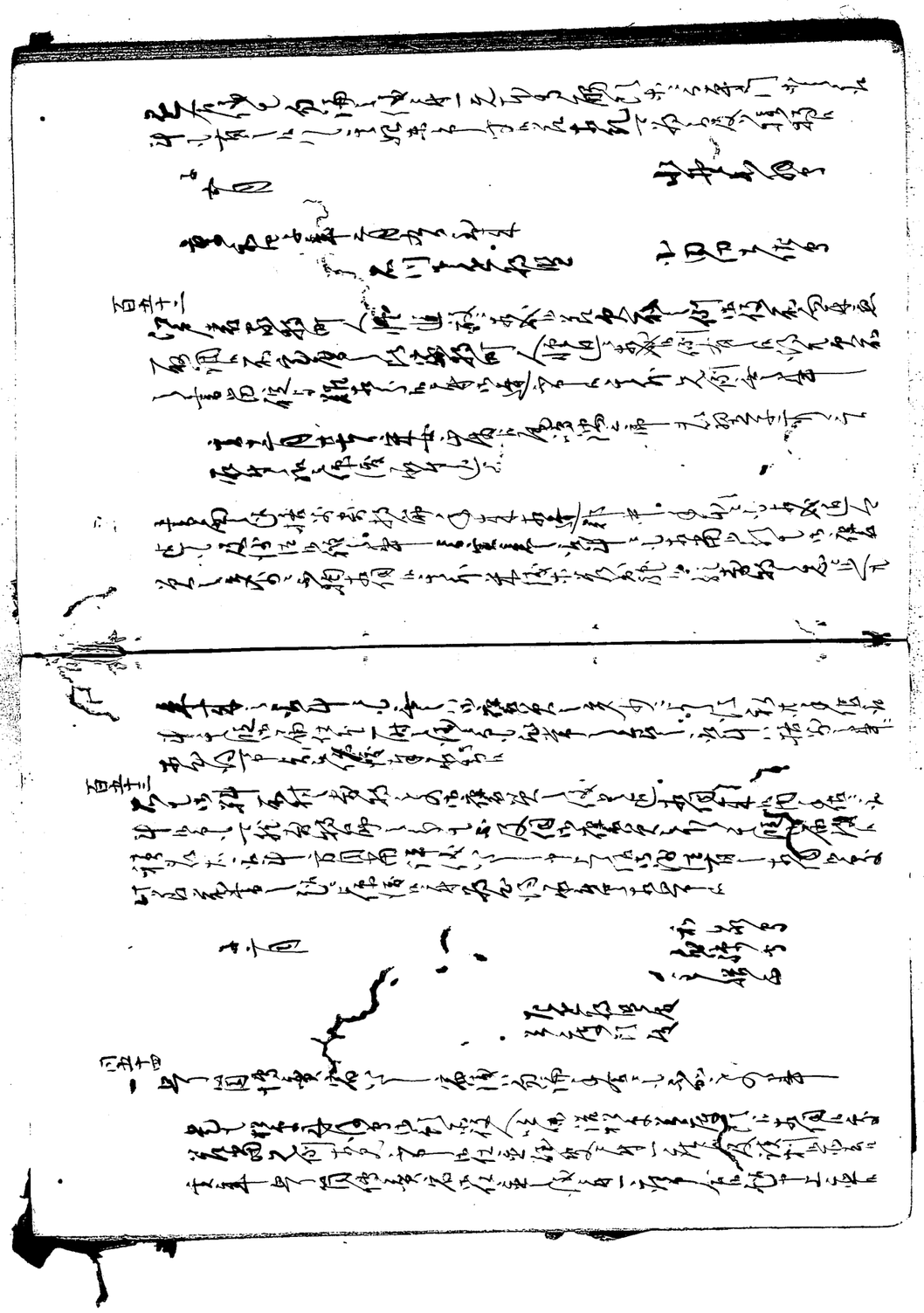

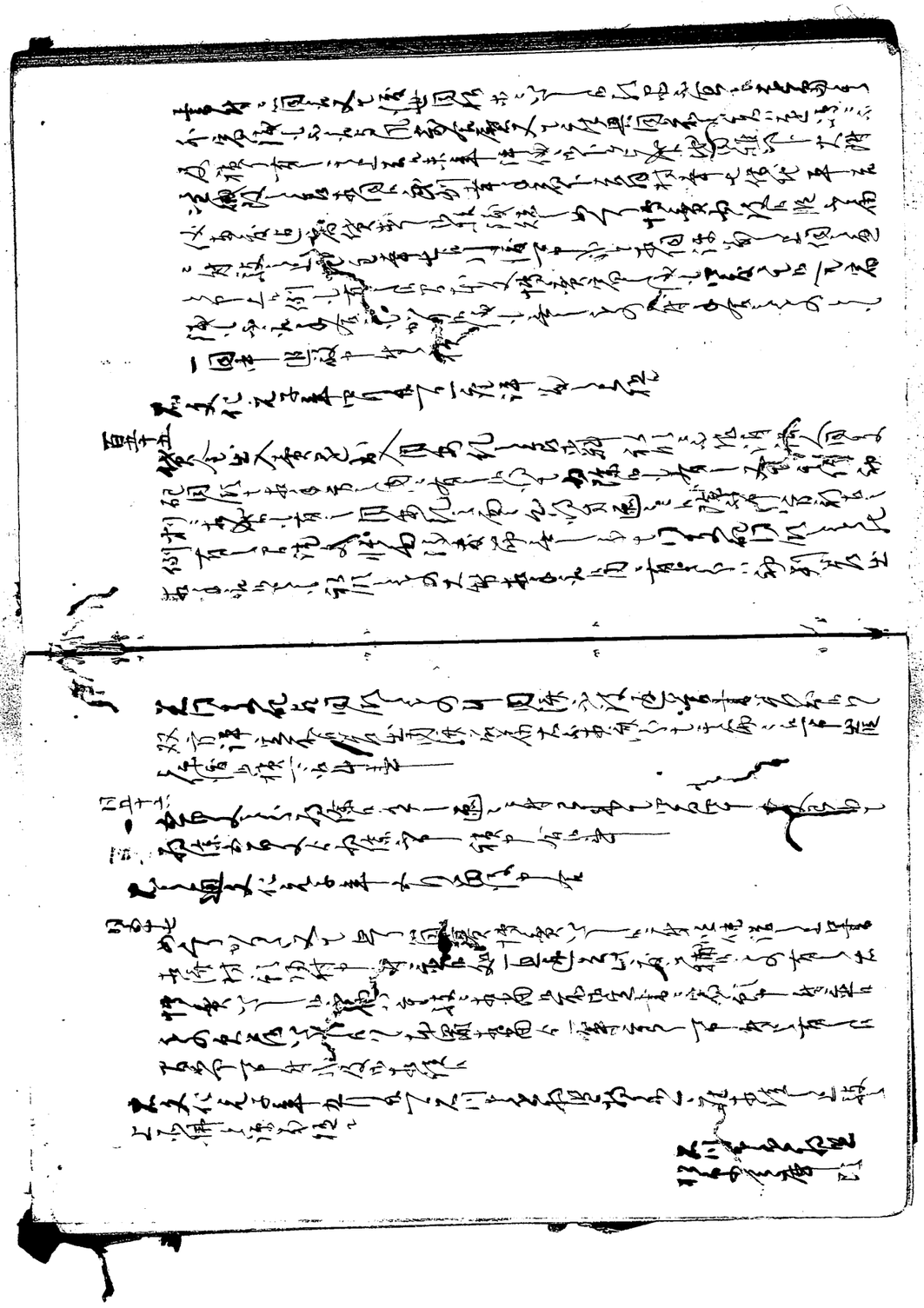

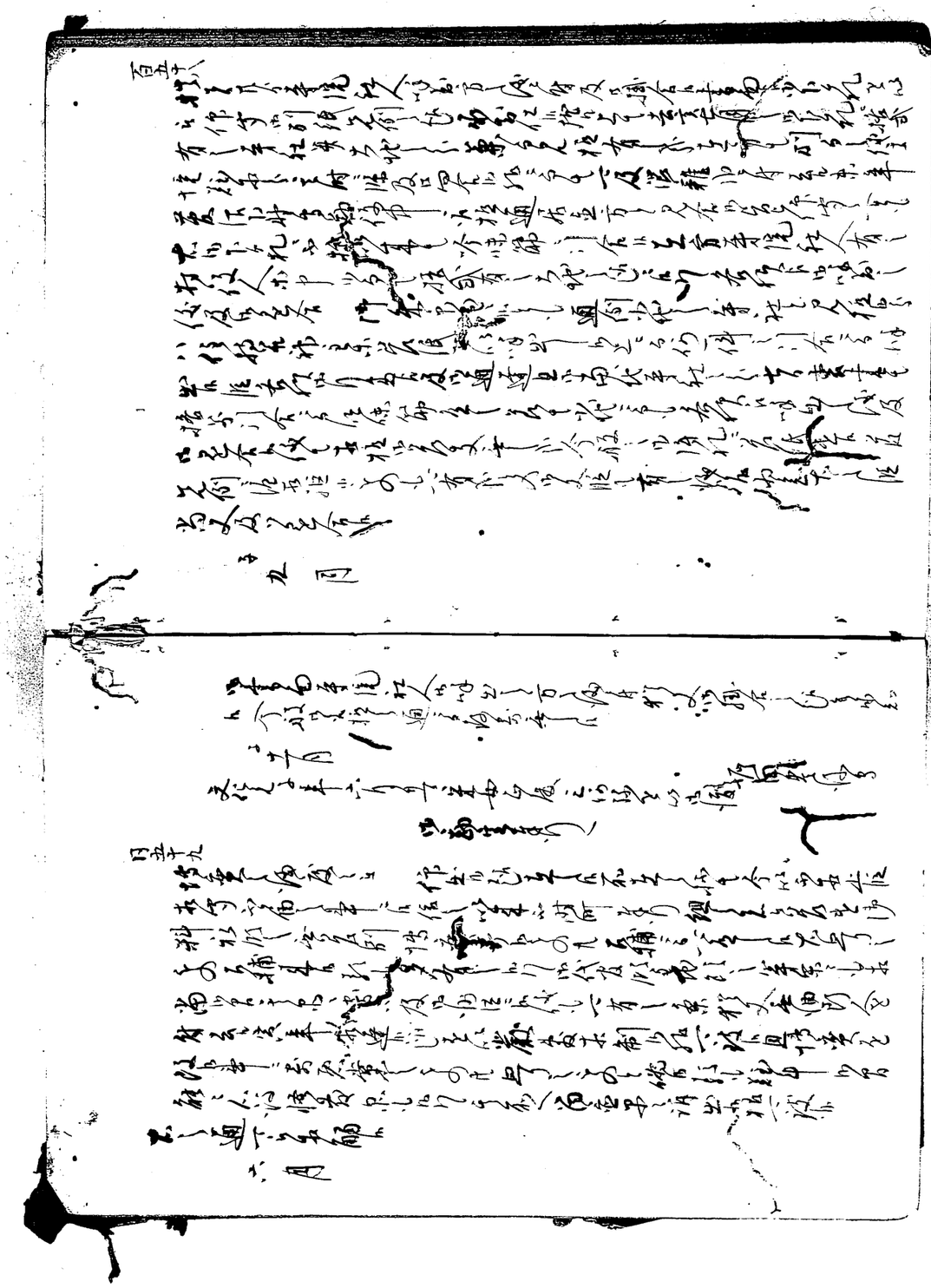

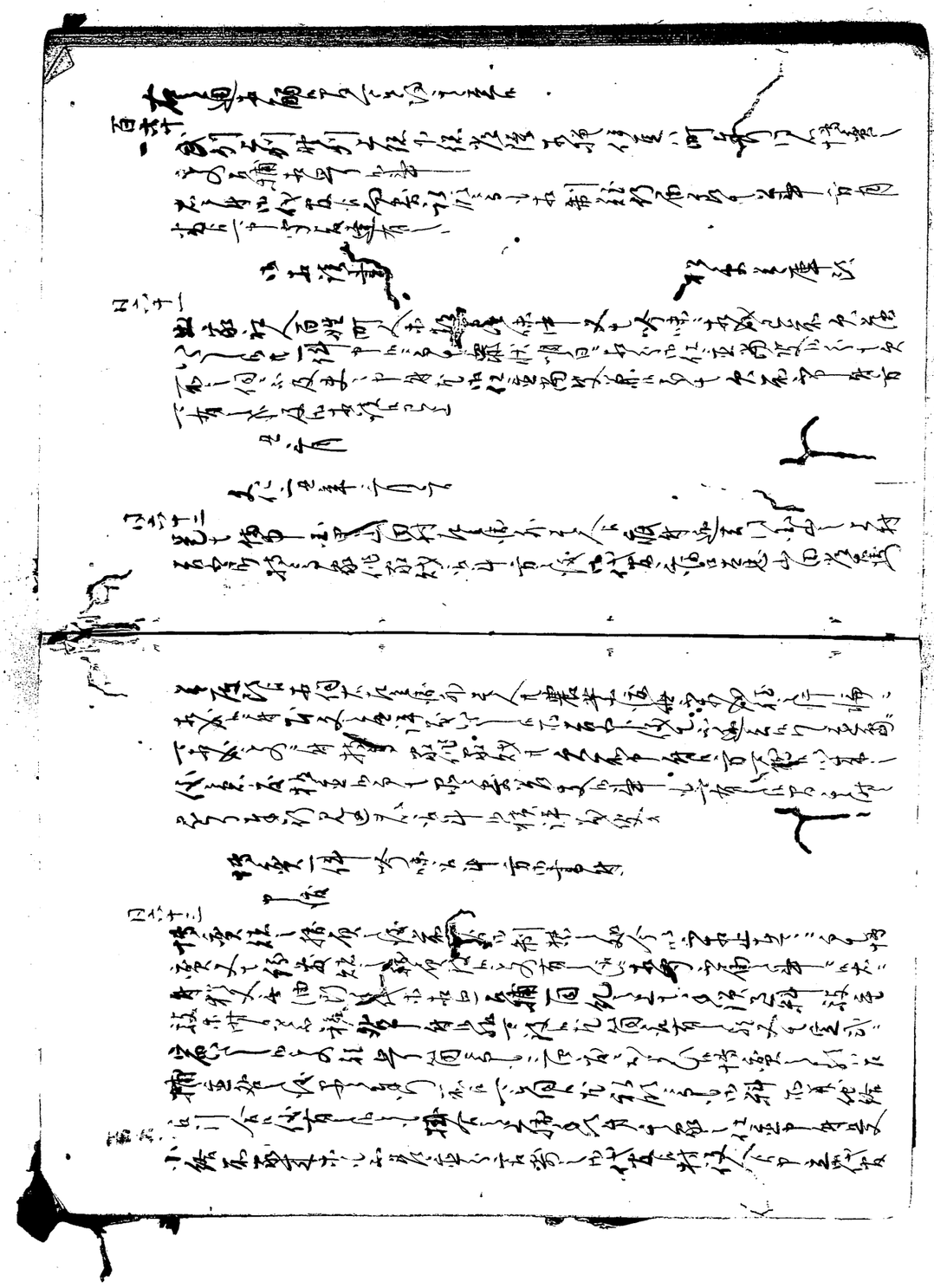

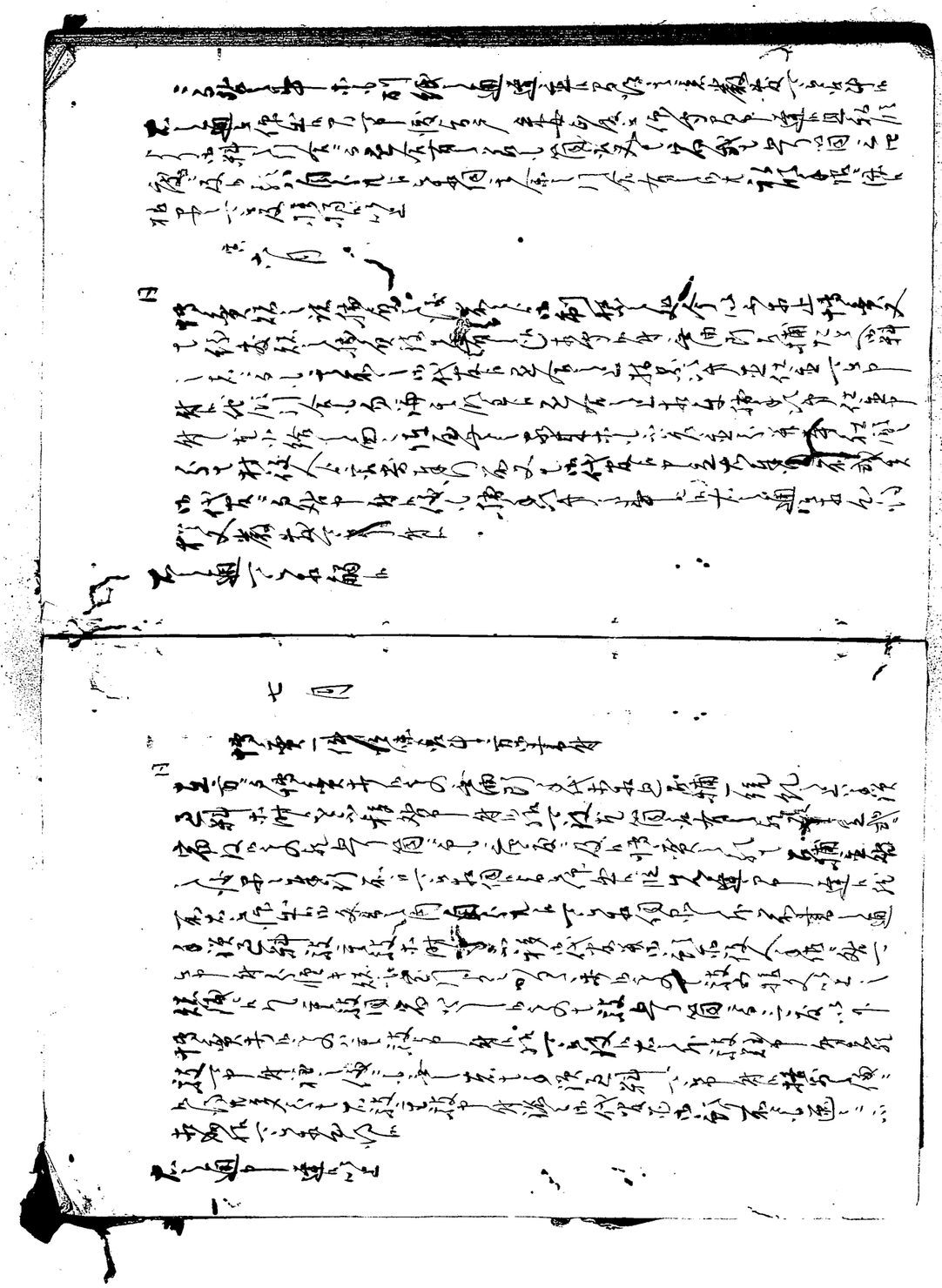

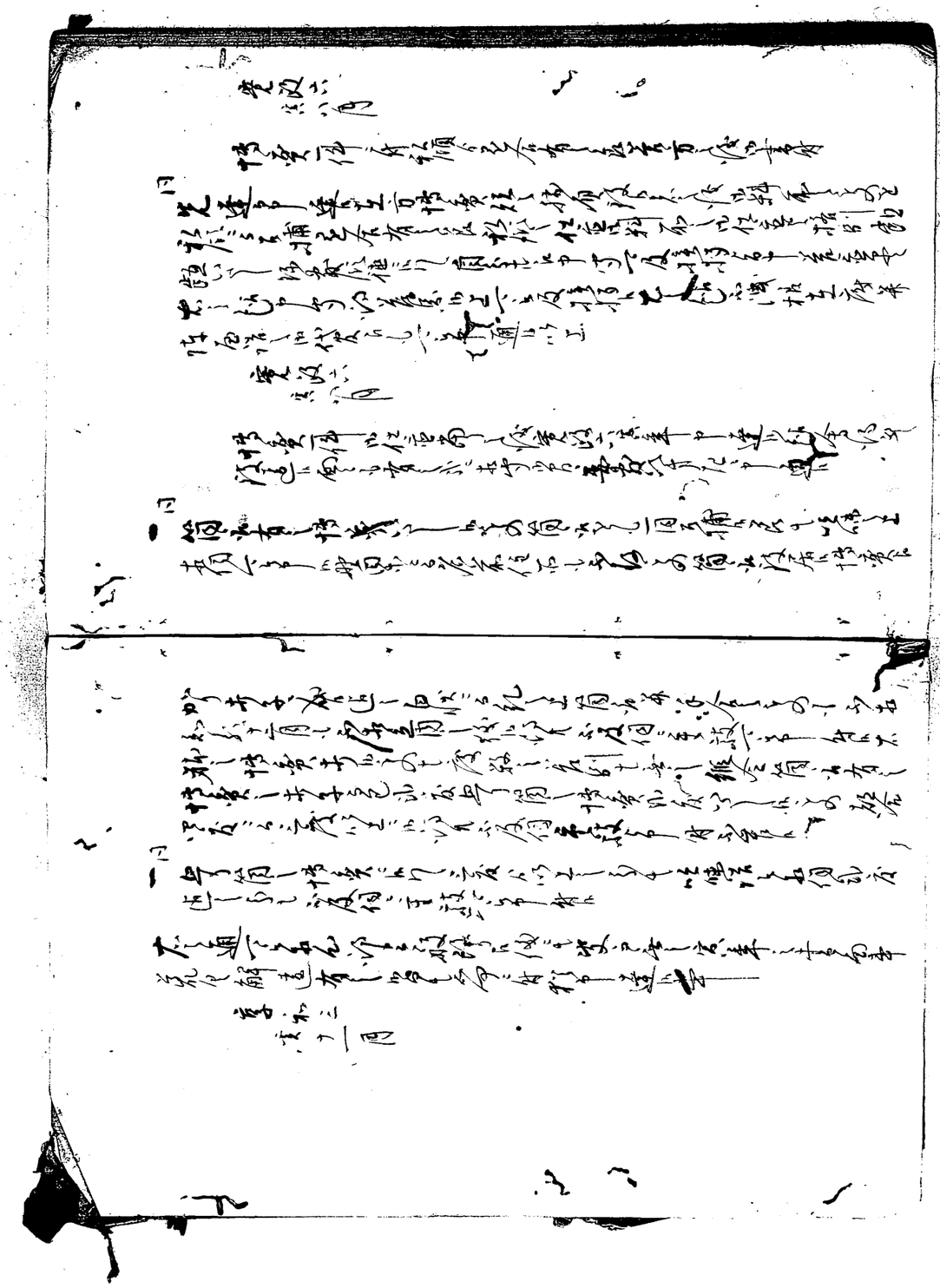

K1 18
K
1 1 4