

## Records of Some Subcortical Coleoptera New to the Fauna of Korea (Insecta)

Chujo, Michitaka

Lee, Chang Eon

<https://doi.org/10.5109/2569>

---

出版情報 : ESAKIA. 33, pp.123-124, 1993-03-31. Entomological Laboratory, Faculty of Agriculture, Kyushu University

バージョン :

権利関係 :



## Records of Some Subcortical Coleoptera New to the Fauna of Korea (Insecta)<sup>1),2)</sup>

Michitaka CHŪJŌ

Hikosan Biological Laboratory, Faculty of Agriculture, Kyushu  
University, Hikosan, Japan 824-07

and

Chang Eon LEE

Department of Biology, College of Natural Sciences, Kyungpook  
National University, Taegu, 702-701 Korea

Four species of Coleoptera, *Rhysodes comes* Reitter, *Prostomis latoris* Reitter, *Psammoecus triguttatus* Reitter and *Uleiodes arborea* (Reitter) are newly added to the Korean insect fauna.

### RHYSODIDAE

#### *Rhysodes comes* (Lewis)

*Epiglymmius comes* Lewis, 1888, Ann. Mag. Nat. Hist., [6], 2(7): 79 (Japan: Honshu & Hokkaido).

Spec. exam.: 1 ex., Kwangnung, Pochon-gun, Kyonggi-do, Korea, 14-19. v. 1992, M. T. Chŭjŏ leg.

Gen. distr.: Korea & Japan (Hokkaido, Honshu, Shikoku & Kyushu)

### PROSTOMIDAE

#### *Prostomis latoris* Reitter

*Prostomis latoris* Reitter, 1889, Wiener Ent. Zeit., 8(10): 315 (Japan: Honshu).

Spec. exam.: 2 exs., Yongsil, Mt. Hallasan, Chejudo, Korea, 20. v. 1990, M. T. Chŭjŏ leg.

Gen. distr.: Korea (Chejudo Island) & Japan (Hokkaido, Honshu, Shikoku, Kyushu & Tsushima Is.).

### SILVANIDAE

- 
- 1) Results from the Korea-Japan Co-operative Science Program on "The Evolution and Biogeography of the Insects in the East Asia". No. 18.
  - 2) Contribution from the Hikosan Biological Laboratory, Faculty of Agriculture, Kyushu University, Hikosan (Ser. 4, No. 10).

*Psammoecus triguttatus* Reitter

*Psammoecus triguttatus* Reitter, 1874, Verh. Zool.-Bot. Ver. Wien, 24: 524 (Japan).

Spec. exam.: 1 ex. (light trap), Kaewol Bridge, Chejudo, Korea, 23. vii. 1990, M. T. Chûjô leg.

Gen. distr.: Korea (Chejudo Island) & Japan (Hokkaido, Honshu, Shikoku, Kyushu & Tsushima Is.).

## CUCUJIDAE

*Vleiota arborea* (Reitter)

*Hyliota arboreus* Reitter, 1889, Wiener Ent. Zeit., 8(10): 317 (Japan: Honshu).

Spec. exam.: 16 exs., Jeonglyong Chi, Sannae Myeon, Namweon Gun, Jeongra-buk Do, Korea, 29. ix. 1991, M. T. Chûjô leg.; 4 exs., Samjeong Ri, Macheong Myeon, Hamyang Gun, Gyeongsang-nam Do, Korea, 29. ix. 1991, M. T. Chûjô leg.

Gen. distr.: Korea & Japan (Hokkaido, Honshu, Shikoku, Kyushu & Yakushima Is.).

## SELECTED REFERENCE

Krivolutskaya, G. O., 1992, Cucujidae, *In Key to the identification of insects of the Russian Far East*, vol. 3, Coleoptera, part 2: 233-245. (in Russian)

Lewis, G., 1888. On the Family Rhysodidae. *Ann. Mag. Nat. Hist.*, [6], 2(7): 79.

Reitter, E., 1874. Beschreibungen neuer Käfer-Arten nebst synonymischen Notizen. *Verh. Zool.-Bot. Ver. Wien*, 24: 524.

——— 1889. Verzeichnis der Cucujiden Japans mit Beschreibungen neuer Arten. *Wiener Ent. Zeit.*, 8(10): 313-320.

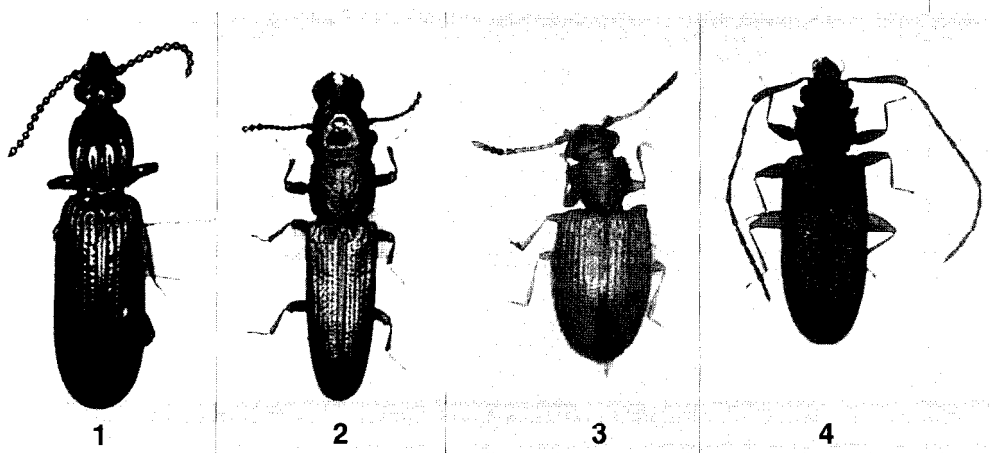

**Figs. 1:** *Rysodes comes* (Lewis), **2:** *Prostomis latoris* Reitter, **3:** *Psammoecus triguttatus* Reitter, **4:** *Vleiota arborea* (Reitter).