江島茂逸雜纂

三

680
I
6

680
I
6

第三巻

諸家應接
諸家往復書
天朝及幕府ニ関スル書類
藝州小倉底井野注進
狀抄録

諸家應接

二條家並水野氏ト往復書

680
工

67736
昭4. 9. 20

諸家應接

[illegible]二年寅八月十九日[illegible]内閣三[illegible]

[illegible]

[illegible]

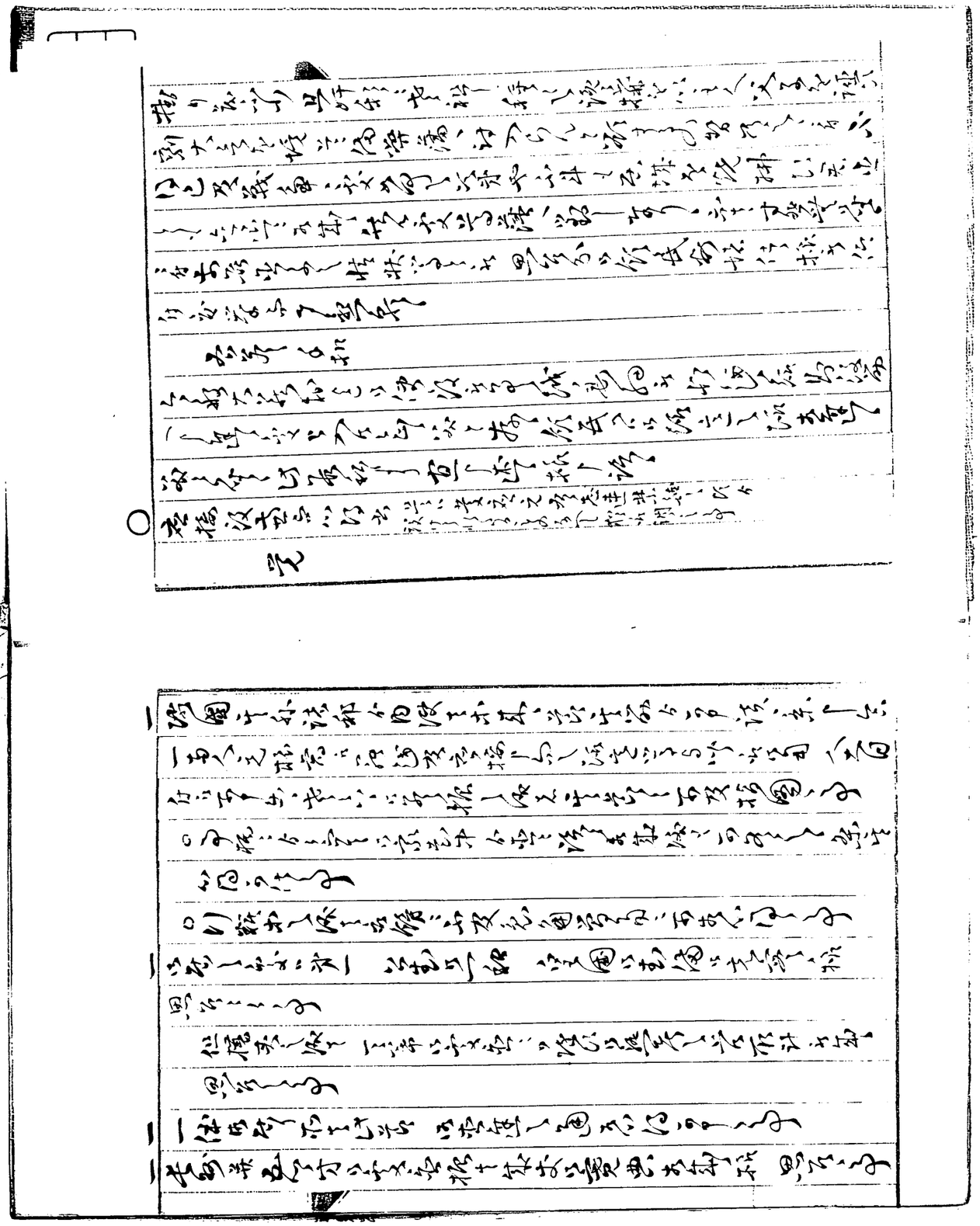

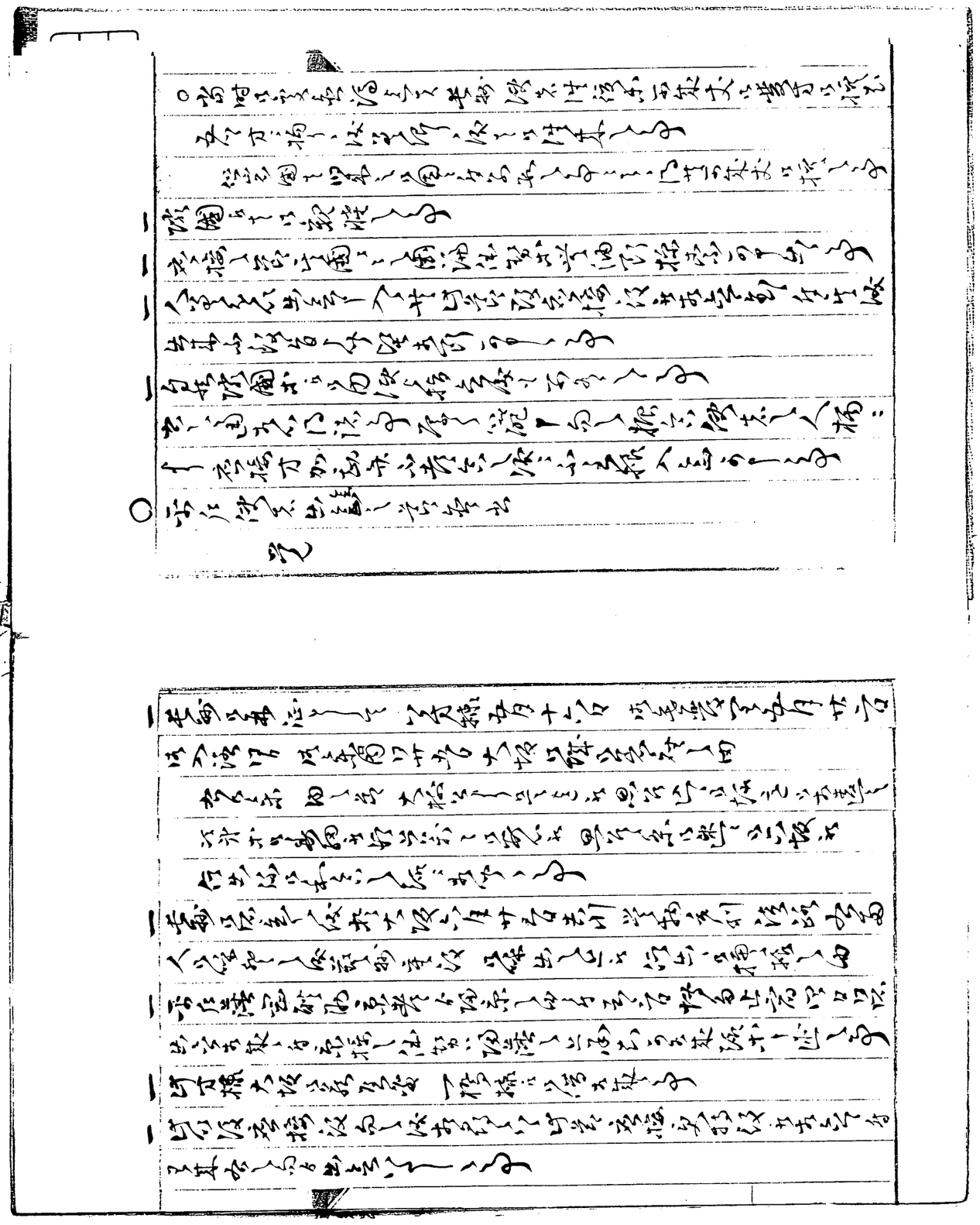

一 当村謹慎之面々添書付を以可申出事
○右様之小寄之次第当村限可申付候事
一 老若之体勢あらゝ目立候ハ付札を以不及沙汰之事
可過分之事
一 是ハ振舞おゝ無之様ニ可致候寄合之儀者末々迄可致五人組
ニ而百姓人数ハ格別ニ可申事
一 寄合之儀ハ大造ニ不可致候而も今程振舞等致間敷事
ニ候得共沙汰可有之事
一 ○
一 田畑之儀所持之者共諸事
一 御国法之相続之儀ハ相守可申事
御国法之相続ハ上下ニ限ラス人数ハ村々計不残
外ニ而委細之相心得可申事

一 不依何事ニ寄合之節ハ人数之多少ニ不構心得可申事
ハ村々之当人数を以相談之上不残連判之上可申事
一 見苗之所持ハ村方ニ而相談之上当村田畑之所持之分ハ寄合之上可致事
於村方ニ而出来ニ付其外之寄合ニ不寄申入様ニ而之事
外ニ而ハ不寄之申間敷候ニ而ハ相談之上可申付事
可相心得可申事
慥ニ相守可申事ニ而ハ小寄之次第之儀相違之儀可申
右之趣相心得急度之事之趣相守可申候
一 可相心得候事
一 是ハ人数之儀 村々相談之上慥ニ可致相談可申事
是ハ人数之儀ニ付村方ニ而相談之上相心得可申候
以上 村方相談之上ハ急度相守可申事

一　京橋ノ出火ハ大倉喜八郎陶器店ヨリ出タル事

京橋ノ火ハ之ヲ見物ニ[illegible]

街[illegible]

一　東京府内ニ於テ[illegible]古川[illegible]出火[illegible]

同日[illegible]

[illegible]

[illegible]

[illegible]

○[illegible]

[illegible]

[illegible]

○[illegible]

[illegible]源八　[illegible]

神代[illegible]

[illegible]

太[illegible]大[illegible]

○[illegible]大日[illegible]

○[illegible]

○[illegible]

大日[illegible]

[illegible]

[illegible]大

[illegible]

[illegible]大日[illegible]

右之趣家中一統可被相達候

右者月番大和守殿被相達

〇布文之議ニ付伊丹[illegible]

一 御軍事之儀採録ハ[illegible]士ハ採立候事

〇追振ハ軍事ニ付[illegible]

一 文武ハ人之人才ハ仕立ニ付候事

〇追振ハ[illegible]上[illegible]候事

一 [illegible]国[illegible]藩[illegible]

一 諸藩[illegible]

皇国之[illegible]思[illegible]

[illegible]

一 我[illegible]

[illegible]

一 右[illegible]一段[illegible]仕法共

[illegible]

一 右等賞罰厳正ニ致シ[illegible]条目可守候事

以上

二條家ト往復書狀並水野和泉守ト同

○九月十七日二條家[illegible]九月[illegible]三年ニ

○[illegible]

薩摩へ下り急速に那覇に御座候に付[illegible]行[illegible]と称し[illegible]

[illegible]

[illegible]

[illegible]十[illegible]

一[illegible]大国[illegible]

[illegible]

[illegible]

[illegible]

[illegible]

[illegible]入

[illegible]

[illegible]

[illegible]

[illegible]

[illegible]

[illegible]九月九日

○二條殿九月十三日御[illegible]出ニ付代参

一[illegible]

[illegible]

[illegible]

[illegible]一[illegible]月十八日[illegible]

[illegible]

[illegible]

[illegible]

[illegible]一[illegible]

今般御國ニ[illegible]

右之通り

当時村役所[illegible]

[illegible]

[illegible]

一通り[illegible] 以上

八月十七日朝[illegible]二條家へ[illegible]

再[illegible]

[illegible]

[illegible]

毎[illegible]

[illegible]

新文いや不同?

[illegible]

写遣し候、[illegible]百石加増之儀[illegible]宜しく

申含承候、[illegible]御承知[illegible]

遣し[illegible]百石加増之[illegible]

[illegible]回章ニ而一刻も早く[illegible]

し候[illegible]

[illegible]大切ニ[illegible]

[illegible]

[illegible]

八月十日

（表書）誠中殿 [illegible]　　　　　　　　　　　　高敏

十月十五日[illegible]十一日

[illegible]十一月十日[illegible]

[illegible]

[illegible]

[illegible]

[illegible]

[illegible]

[illegible]

九月廿五日

再伸[illegible]

[illegible]

[illegible]　　　　　　　　　　　　高敏

各家ト往復書

諸家往復書

○

[illegible]

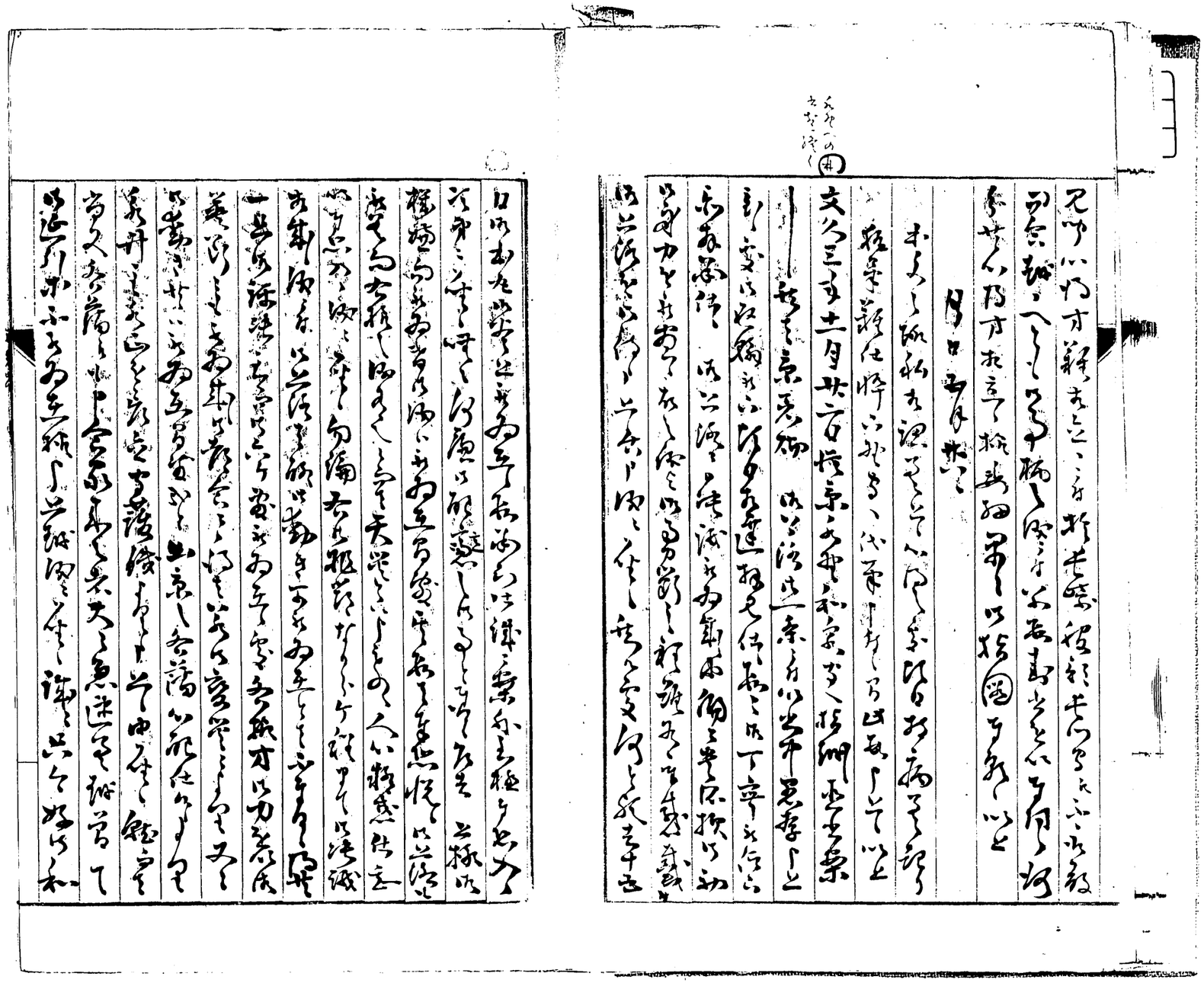

[illegible]

○[illegible]

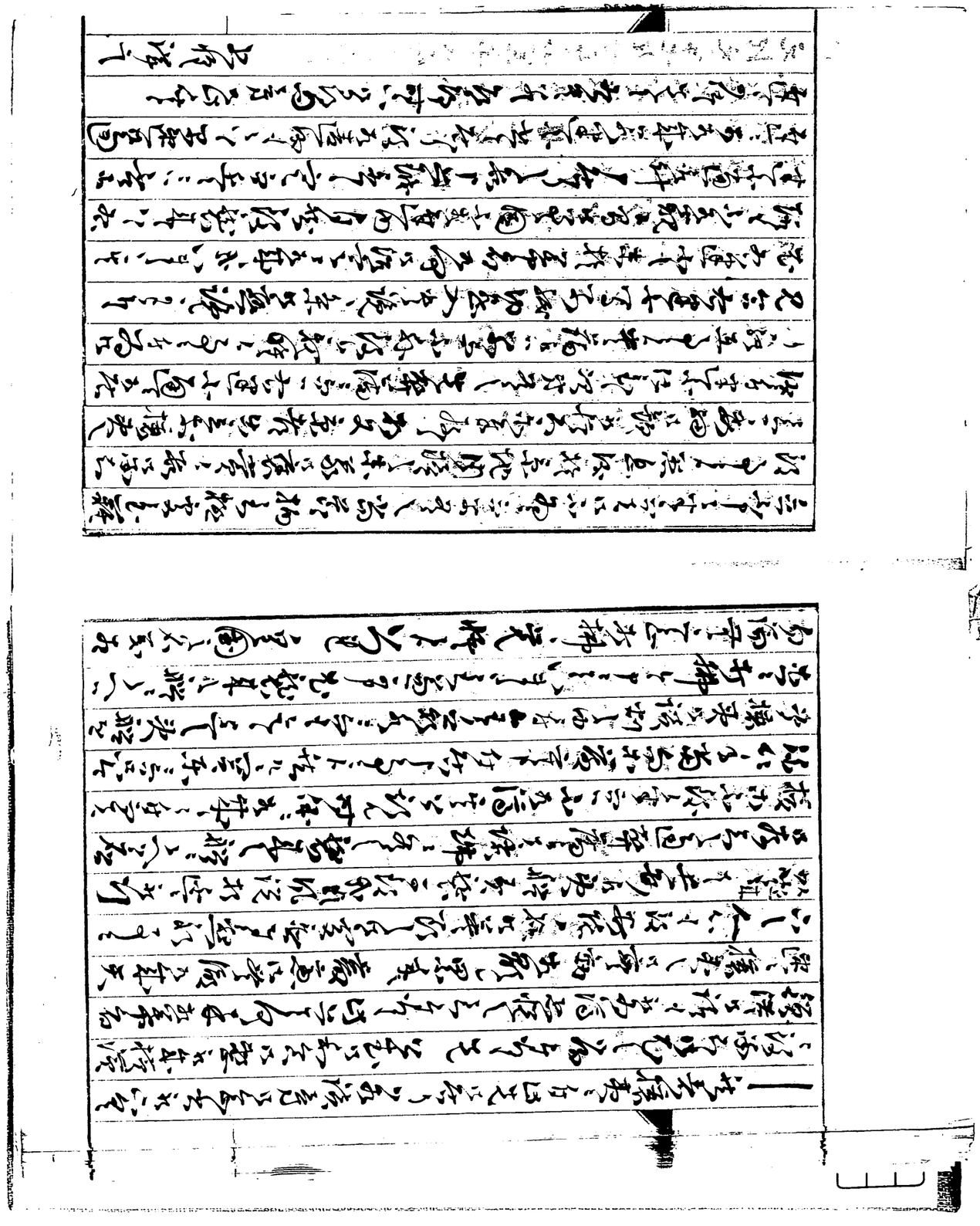

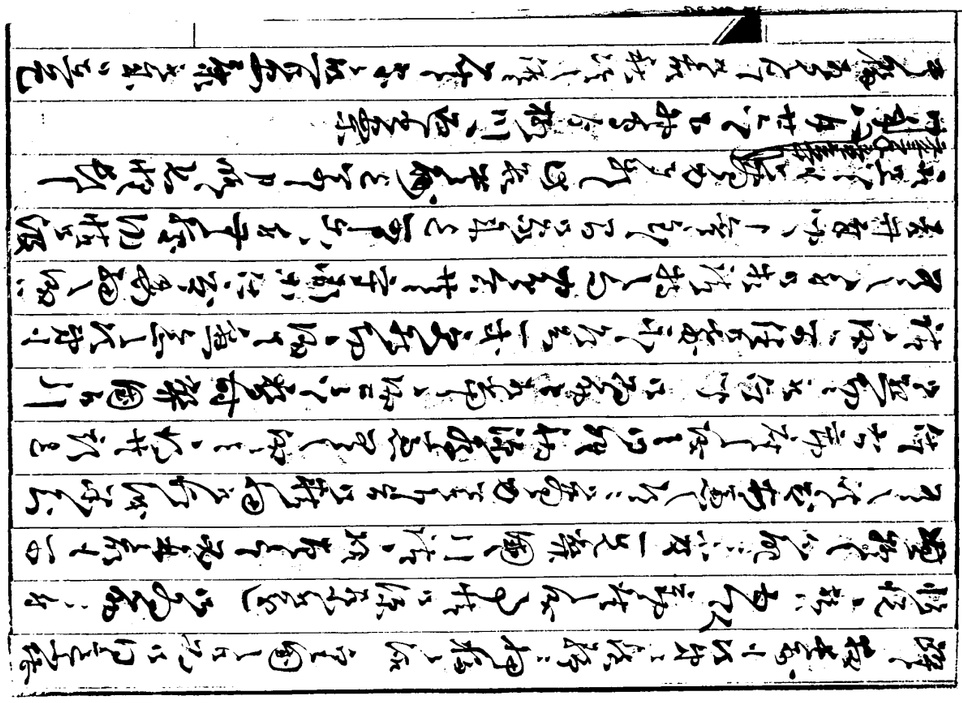

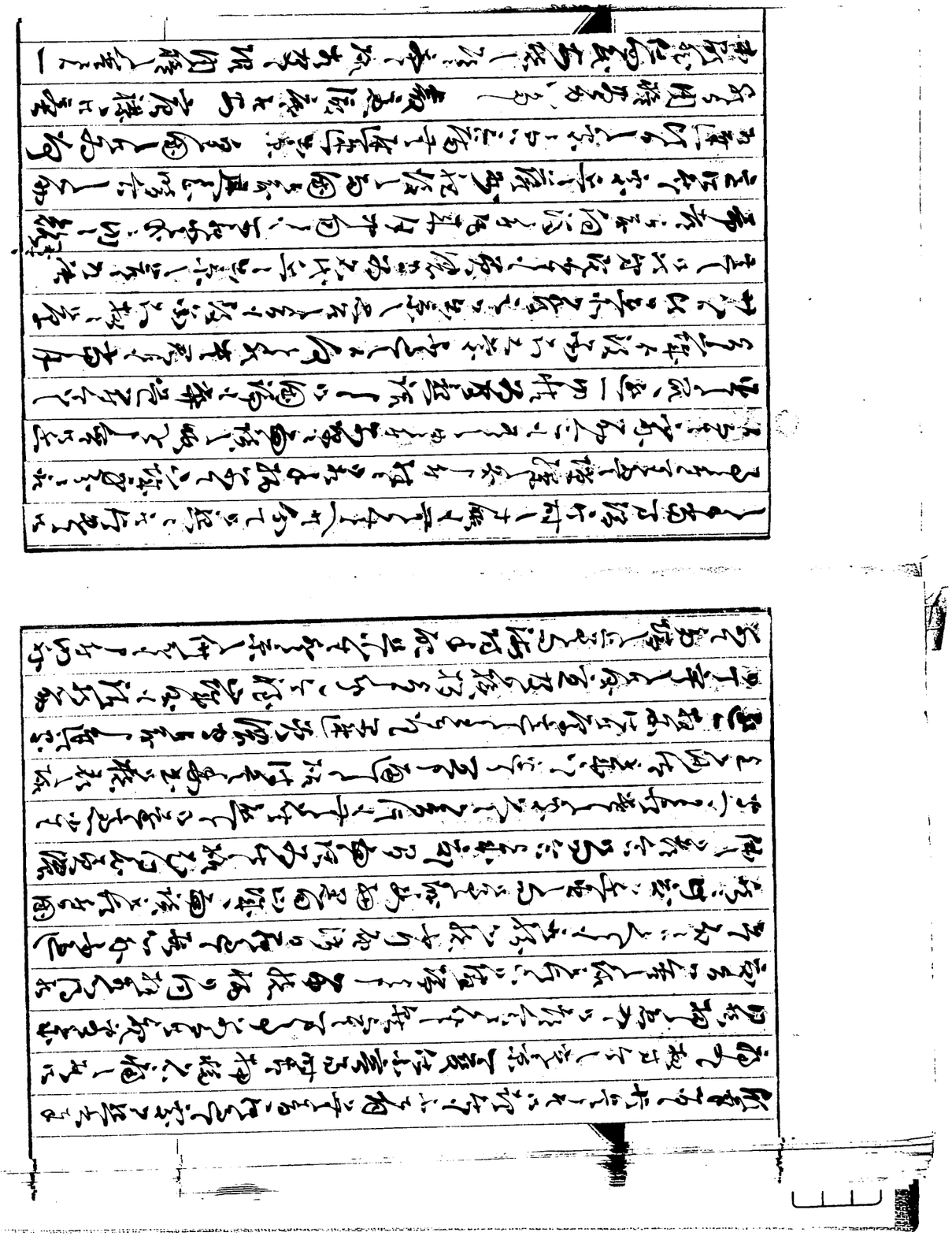

[illegible]

[illegible]

[illegible]

右之趣横須賀中ニ以一応申上候ニ付而ハ臨時御備ニ之御下知ニ相成

[illegible]

内様[illegible]

[illegible]

[illegible]

[illegible]

中納言様

松平[illegible]

二示 ─── 樹文ハ当ハ、[illegible]

[illegible]内山様[illegible]一条[illegible]

[illegible]根元山様[illegible]

[illegible]

[illegible]

[illegible]

[illegible]

[illegible]

[illegible]

三示[illegible]小川[illegible]

[illegible]

[illegible]山様[illegible] 以上

慶応元年七月廿九日 松浦肥前守来翰

[illegible]

[illegible]

[illegible]

七月廿九日

[illegible]

梅沢粗斎書

詮

[illegible]

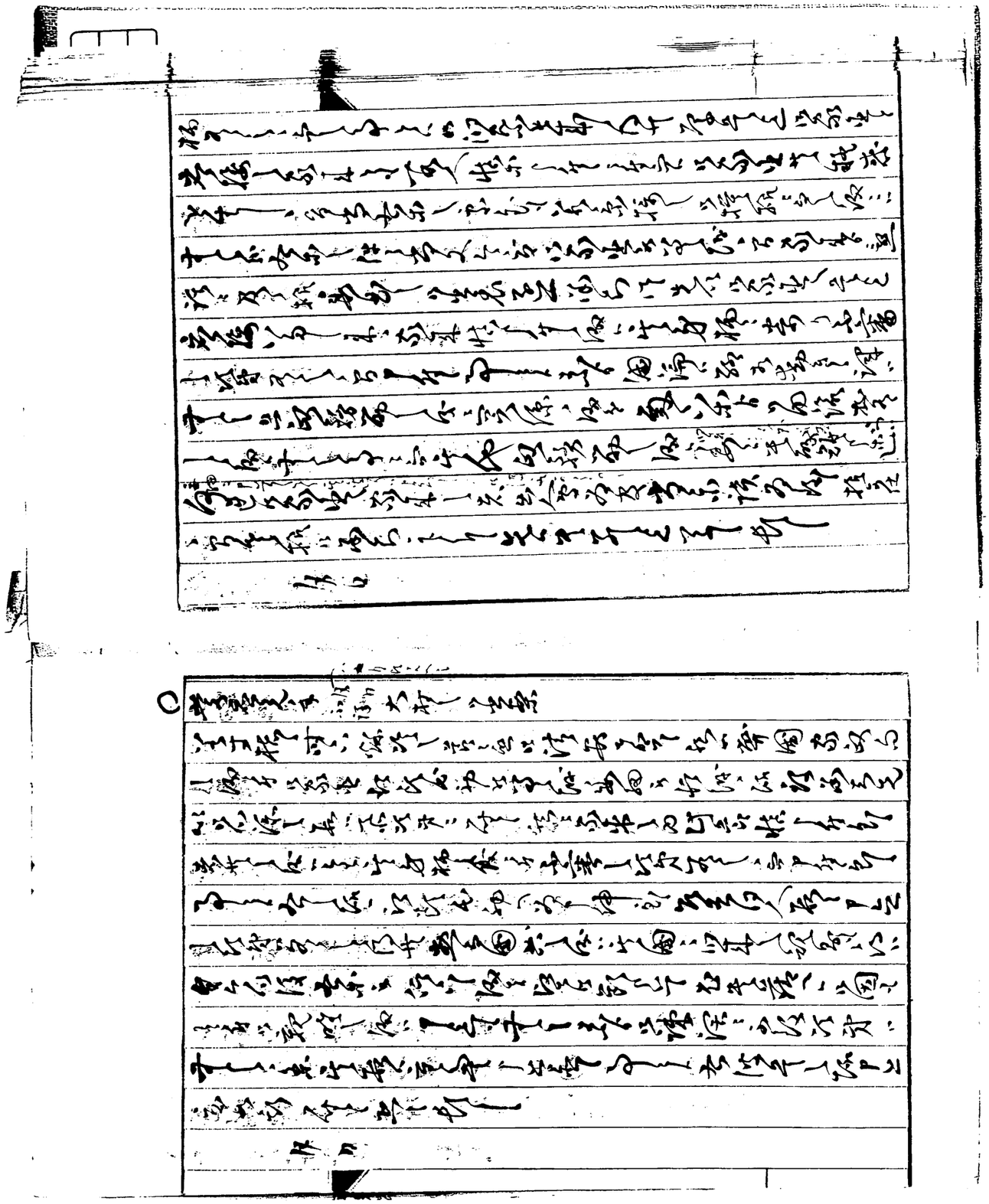

右ニ付大村丹後守ゟ書状

芳翰拝見致候、弥御清適可被成御座珍重奉存候、然者[illegible]

[illegible]

[illegible]

[illegible]

[illegible]

[illegible]

[illegible]

[illegible]

[illegible]

[illegible]

[illegible]

[illegible]

[illegible]

[illegible]

右為可得貴意如此御座候、恐惶謹言

九月十六日

大村丹後守
純熈（花押）

松平肥前守様
人々御中

慶応元年十一月廿日二條殿へ以書翰

[illegible]

[illegible]

[illegible]

[illegible]

[illegible]

[illegible]

[illegible]

[illegible]

坊ノ内若シ追討之人数被差向候ハヽ此方ニ而も手配可仕候
之上ニ而御大軍 只今御引返之儀ニ付テハ 何分ニも御一同ニ而
以御深意ニ付 兼而御沙汰之上 御承知之上ニ而御引合
一ツハ拾年も兵乱ニ就テハ諸藩疲弊仕候ニ付テハ御延引之
之上自ら申立候義ニ付 人数引払候上ハ是又延引候
事ニ候得共 取調ニ而慈愛之情ヲ以御下知之上 如何之
御趣意ニ而 兼而申上候得共 何分ニも御承知不被下一体
ニ付 御取扱向之儀ハ 兼而申上候通ニ付 今度之儀ニ付
御所ニ而ハ一旦御安堵之上 御規則ニ付 兼而被仰出候
之上ニ而御大軍御沙汰之儀ニ付 内々御承知被下度
之儀ハ 御大軍之儀ニ付 御沙汰之上 何分宜敷御沙汰
候御勘考被下度 此段御頼申上候 以上

○

しかし何分失敬之段 重々恐入候得共 何分此節ニ付 拙者ニ而も好
存候ニ付 不取敢御請申上候 何分ニも宜敷御取計可被下候
右之趣 御承知之上 御家来を以 御申越可被下候 以上
九月廿日 御返翰(?)

慶応二寅九月十二日大樹公京ニ而御沙汰有之候 二條殿 徳川慶喜公
右ニ付御下知

一書啓上候 秋冷之節 御揃益御機嫌能被成御座 恐悦之至ニ奉存候
然者先達而被仰出候一件 御尋ニ付 一條申上候
猶亦委細之儀ハ 追而可申上候 何分ニも宜敷御取計可被下候
被仰付候ニ付 何分宜敷御頼申上候 猶追而可申上候
尊翰拝見仕候 先以御揃益御機嫌能被遊御座 恐悦至極ニ奉存候

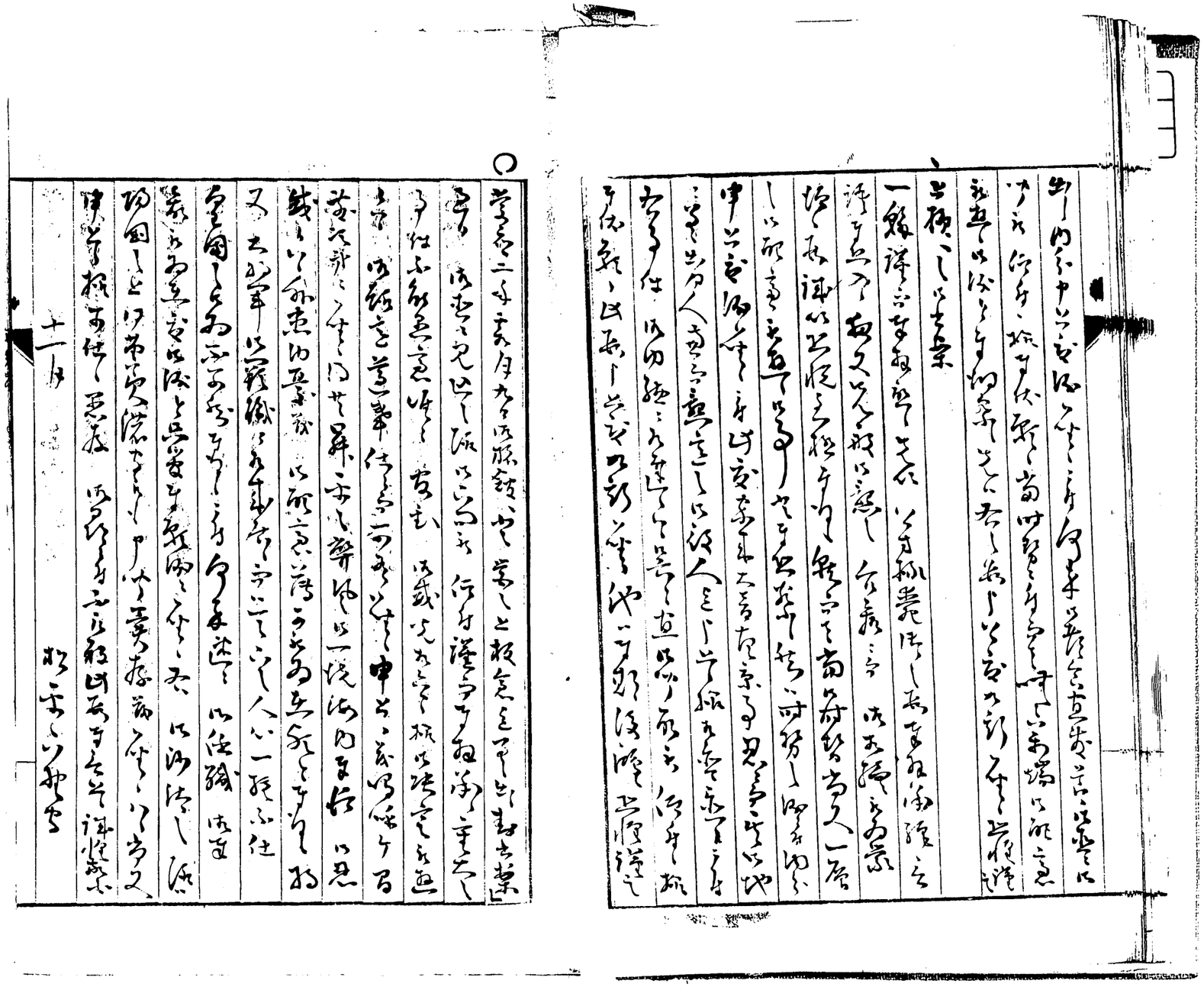

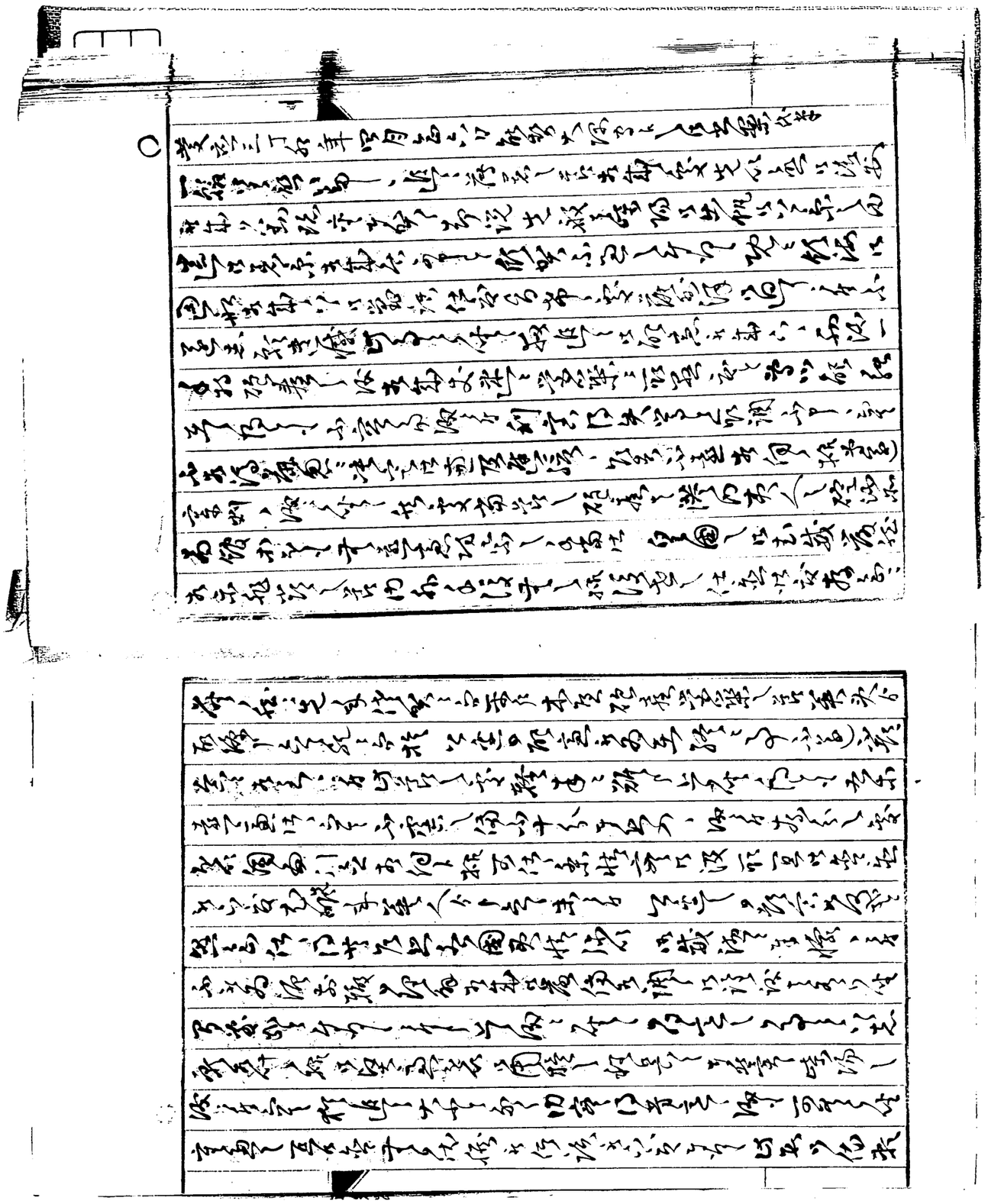

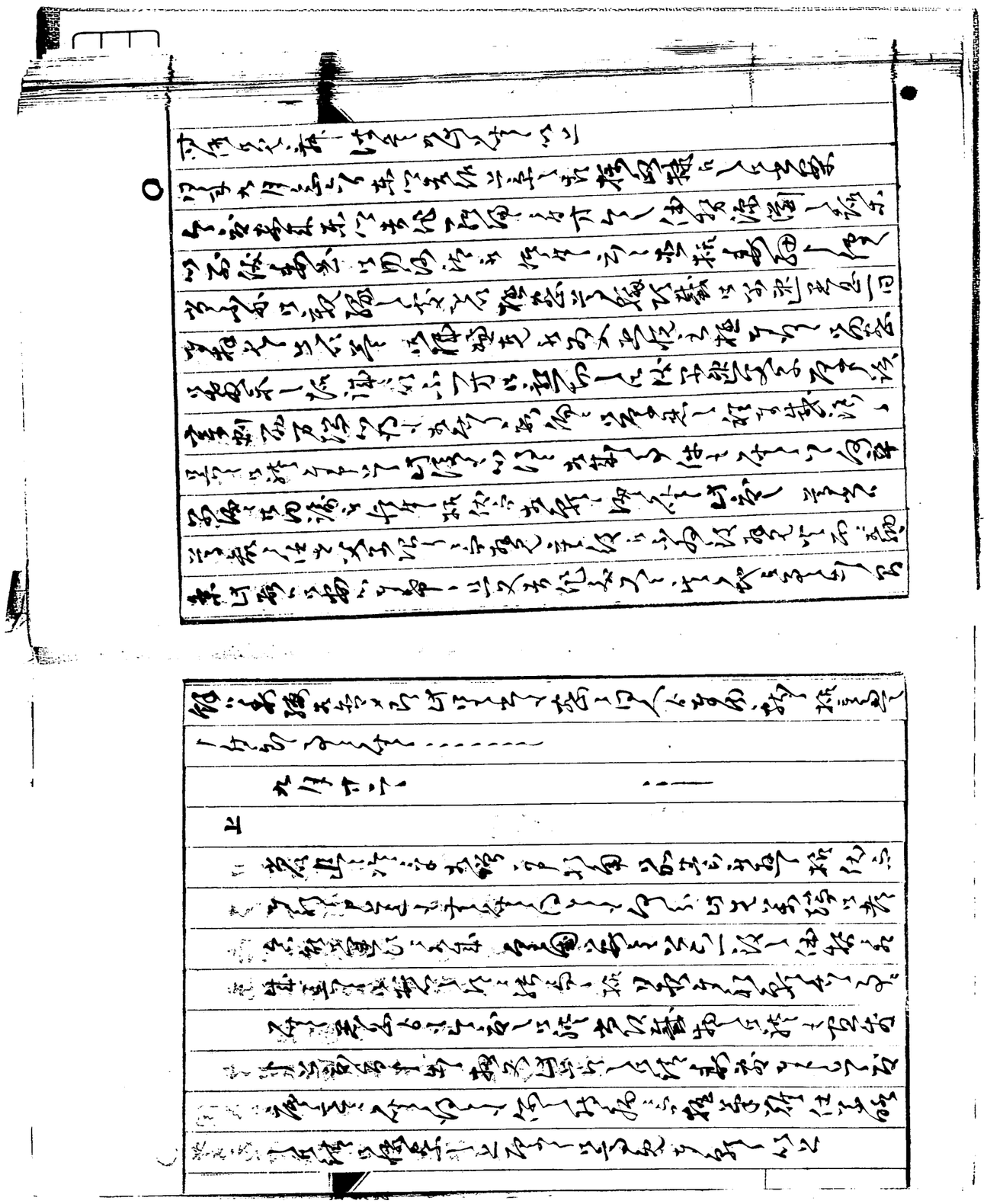

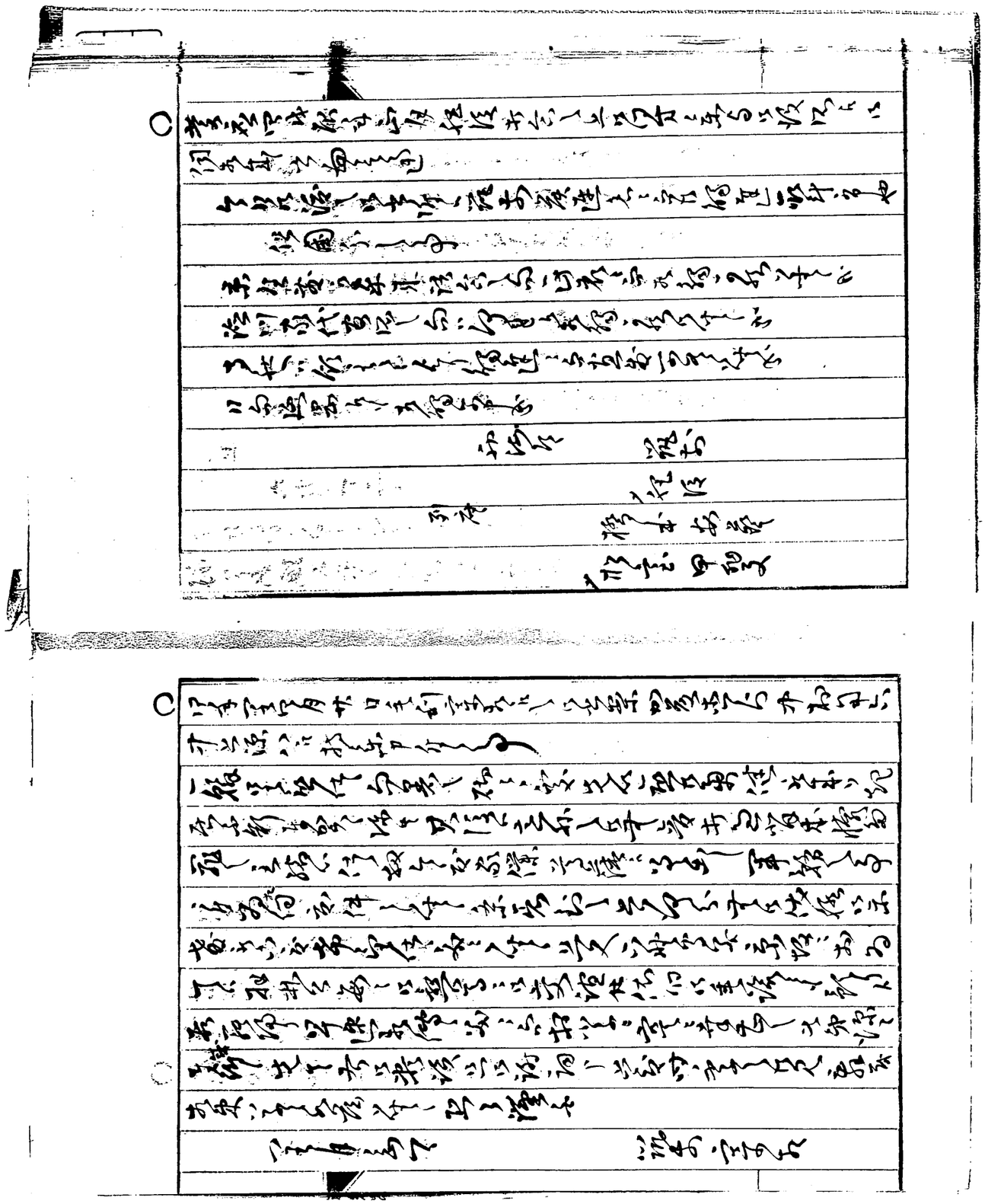

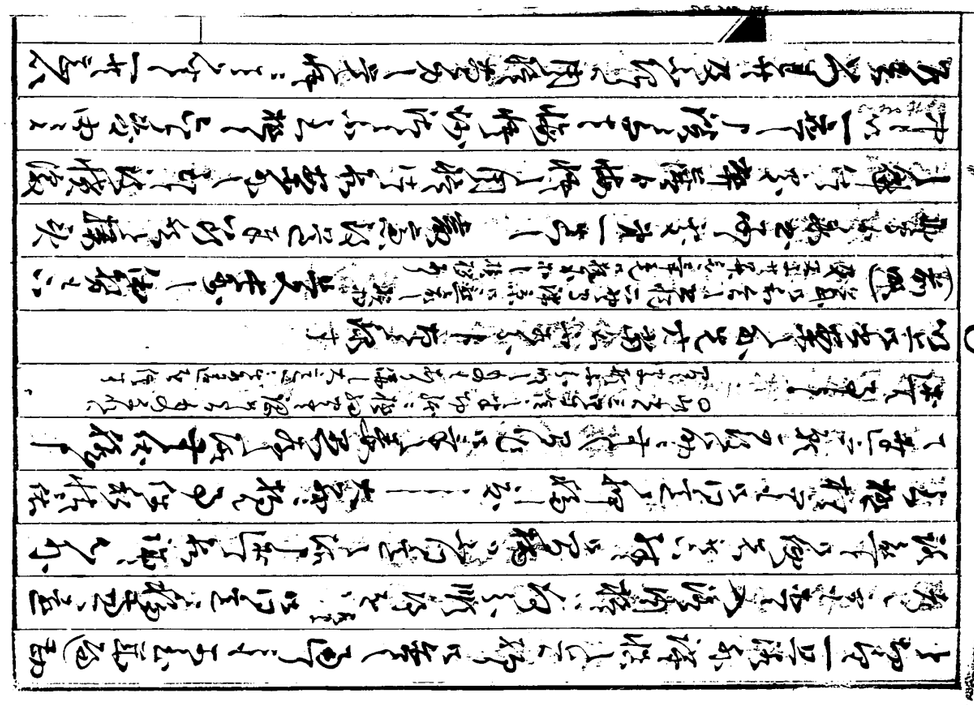

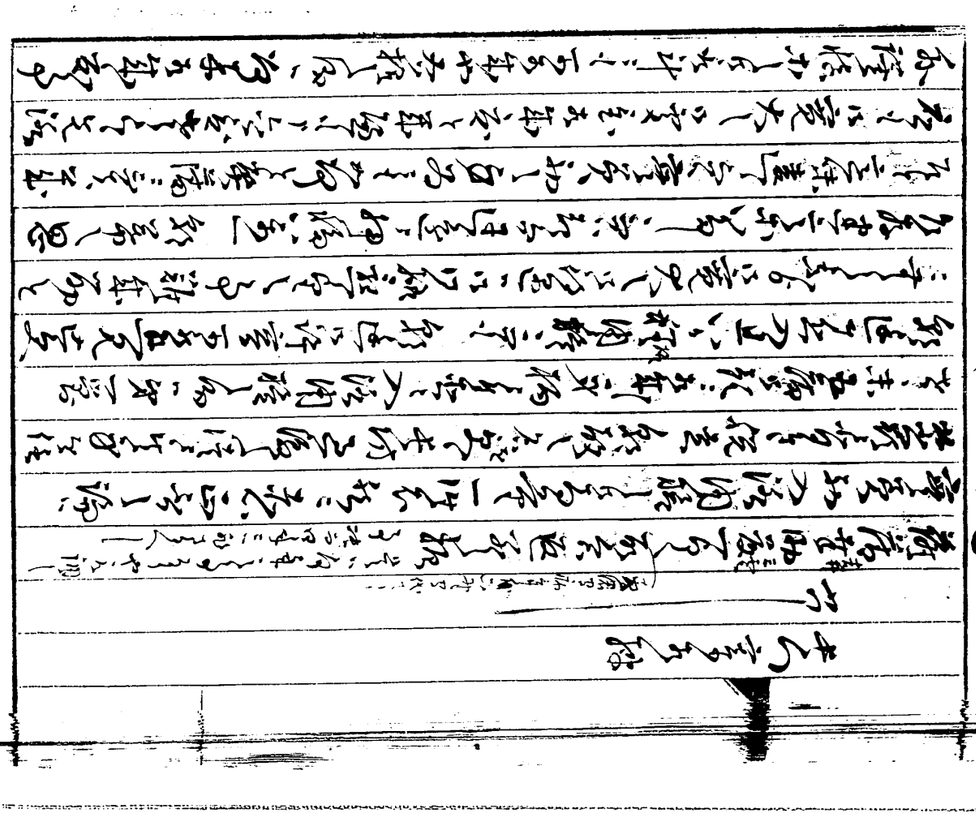

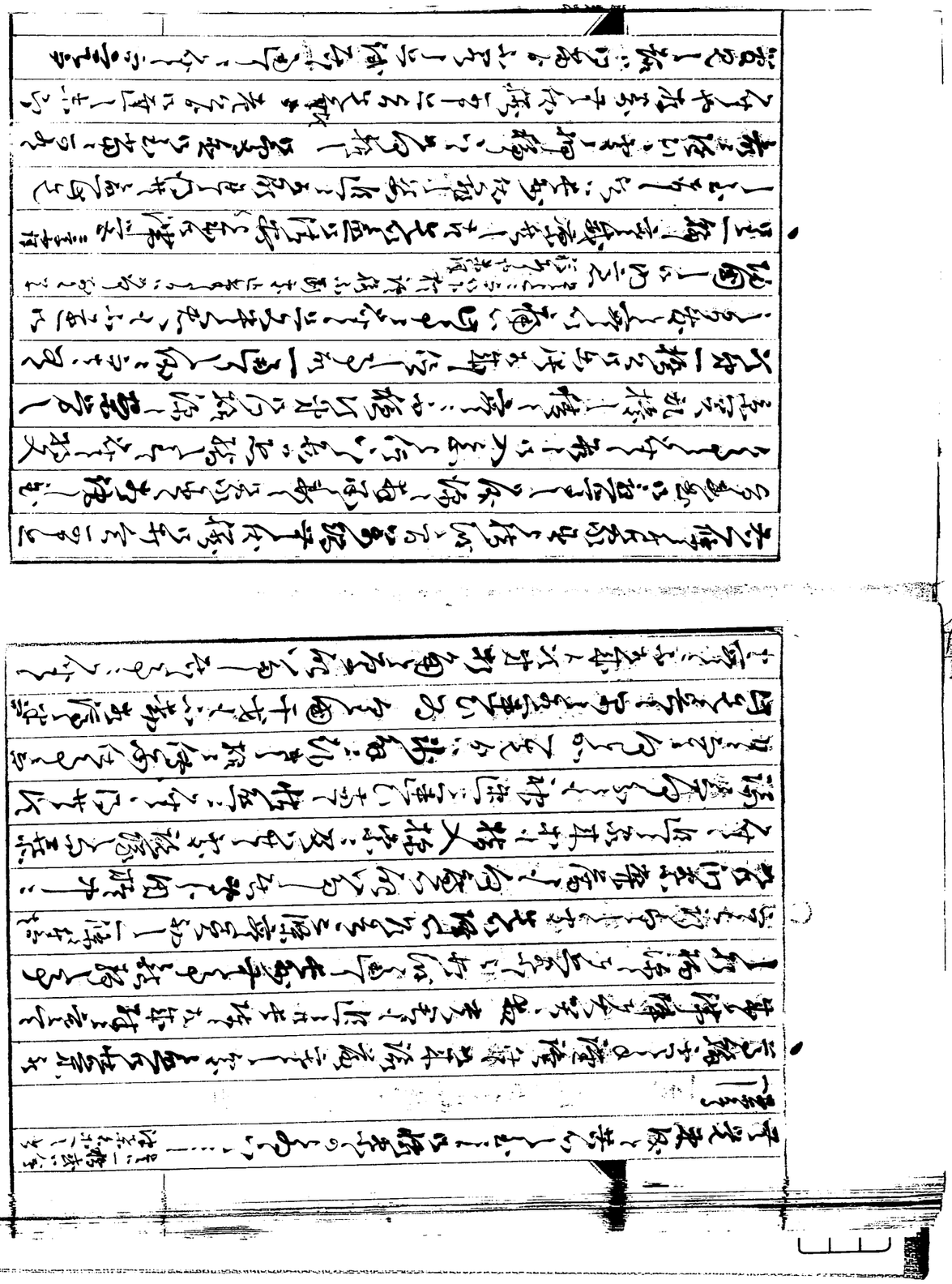

[illegible]

[illegible]

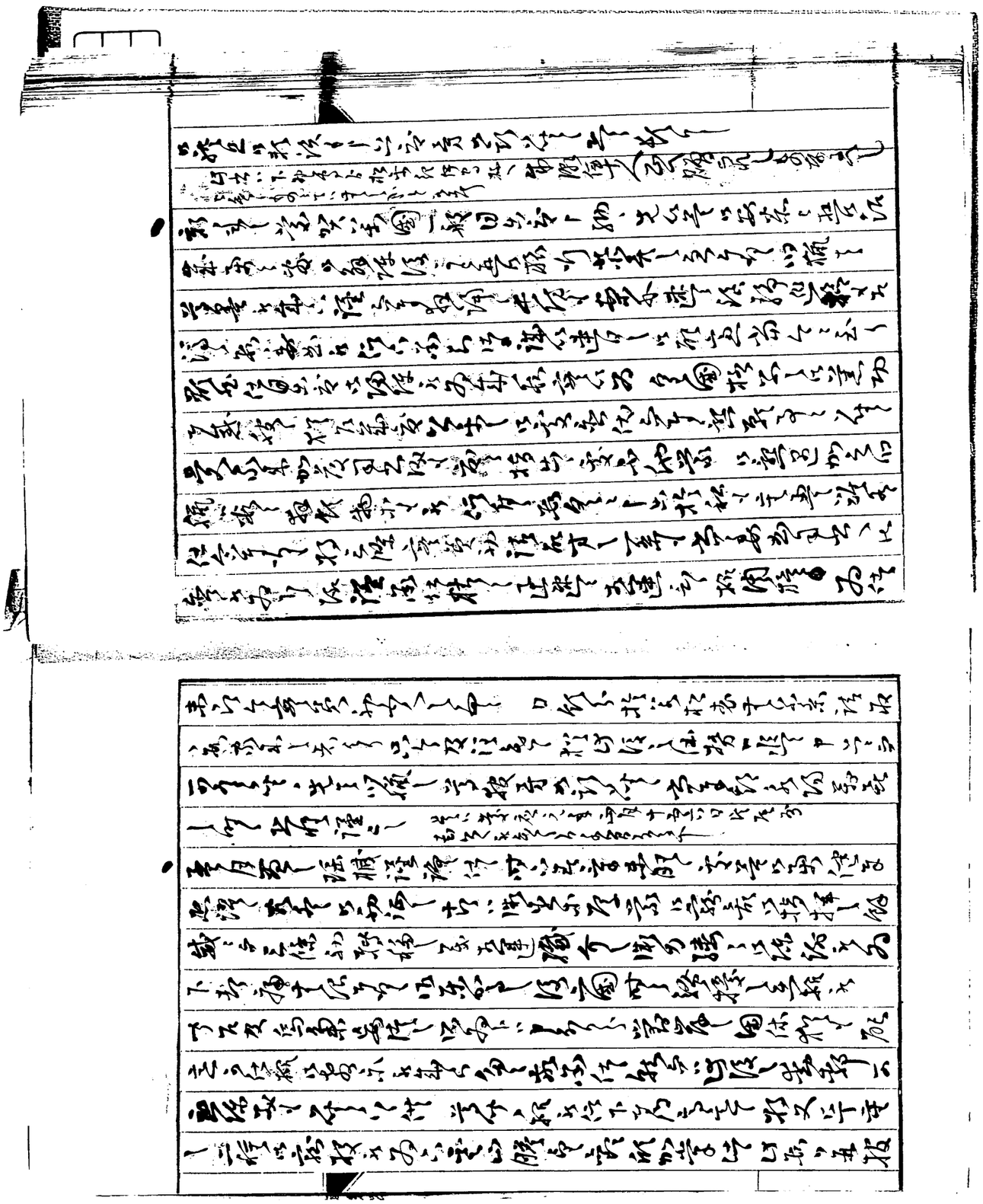

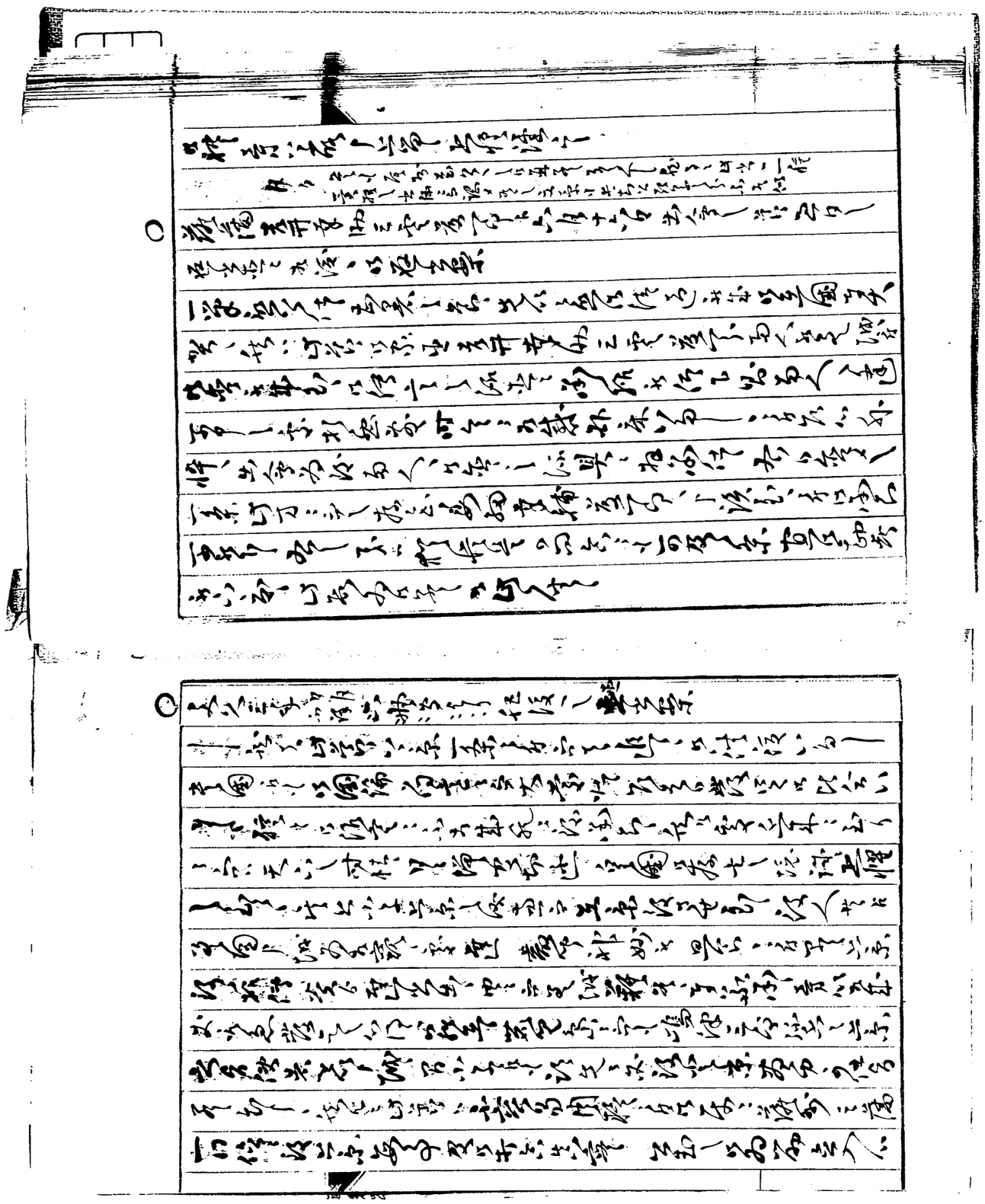

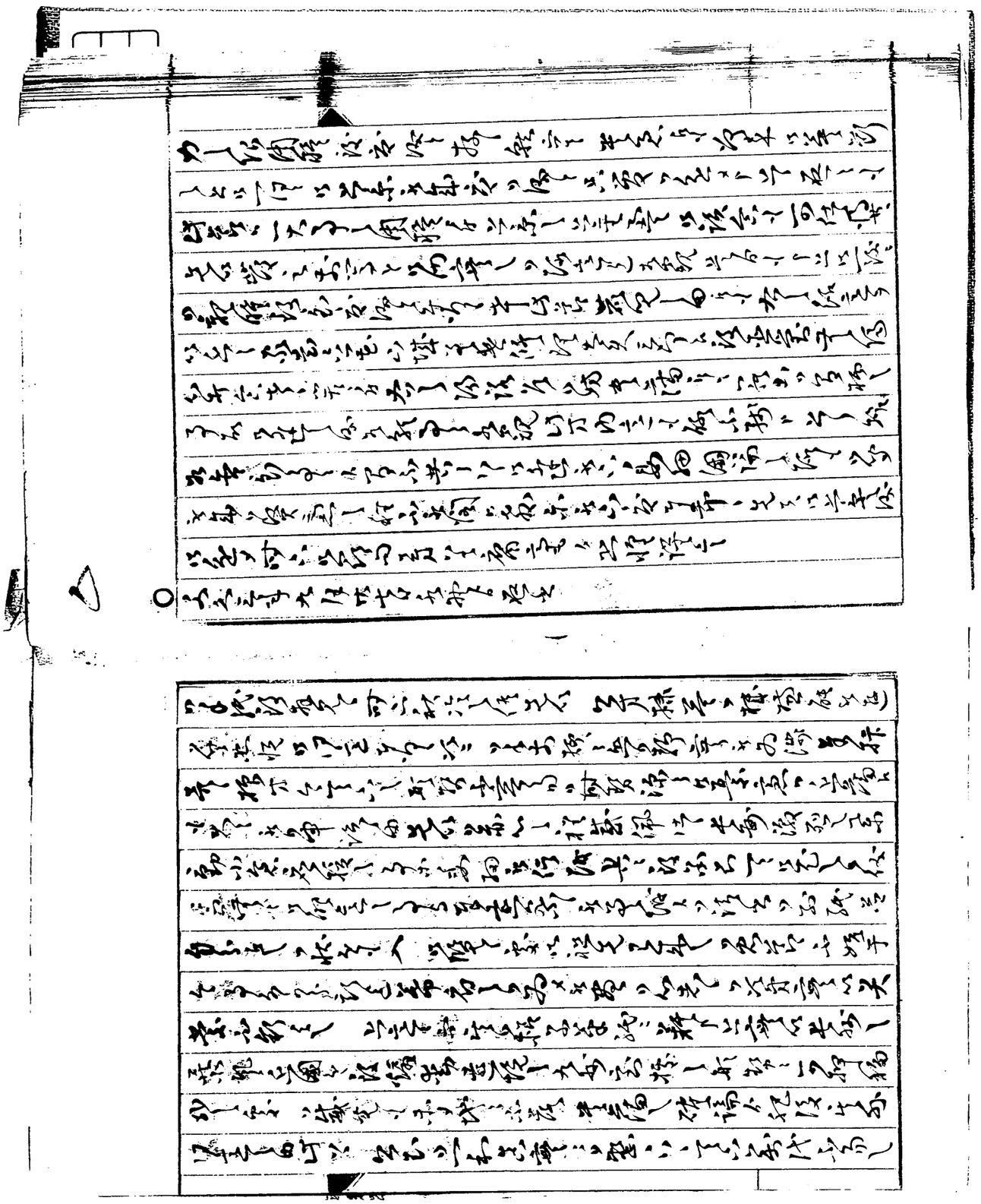

松平源吉様

禁市　時未詳

[illegible]

[illegible]

[illegible]

[illegible]

[illegible]

[illegible]

[illegible]

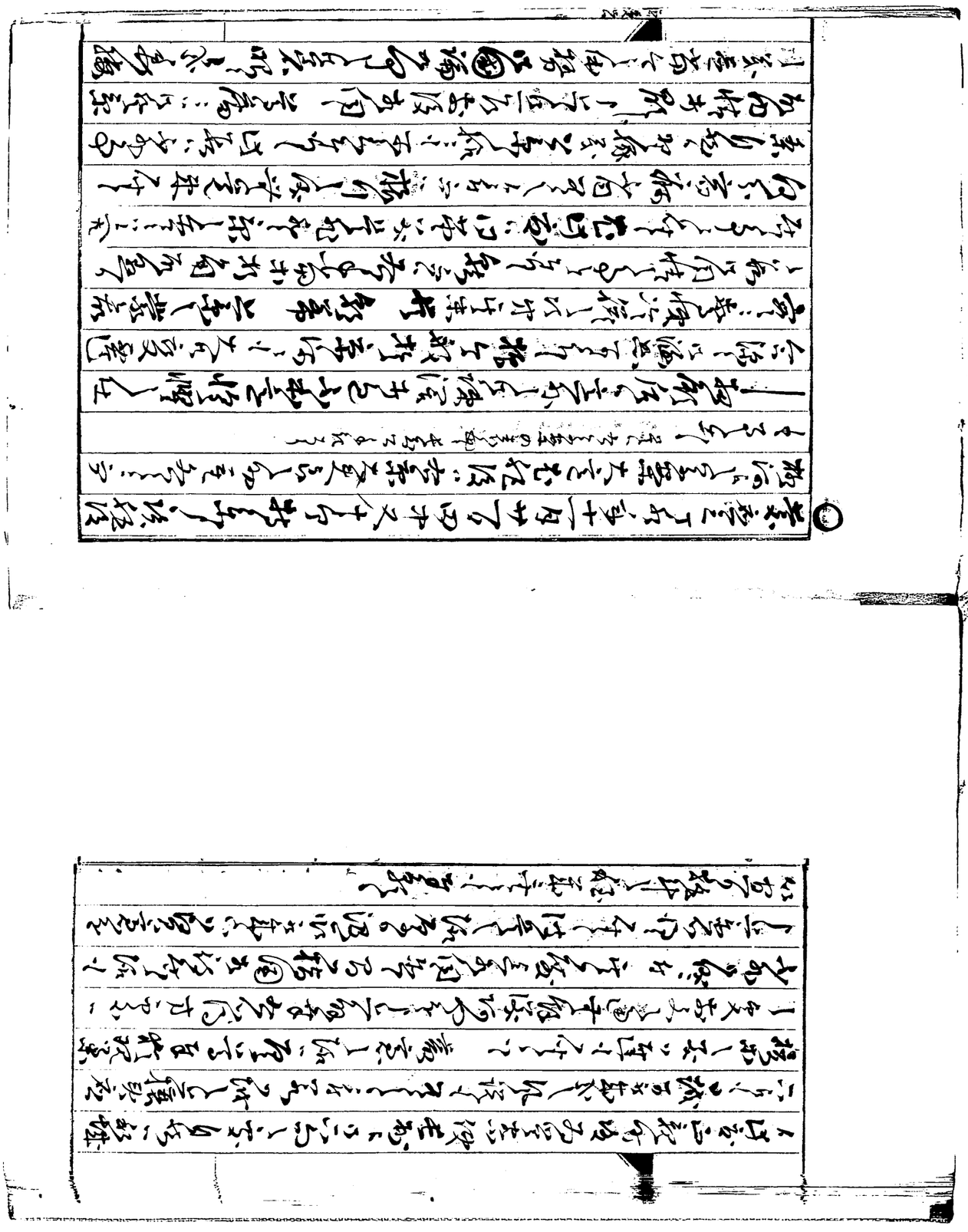

[illegible]

[illegible]

[illegible]

[illegible]

[illegible]

[illegible]

[illegible]

[illegible]

[illegible]

[illegible]

[illegible]

[illegible]

[illegible]

[illegible]

[illegible]

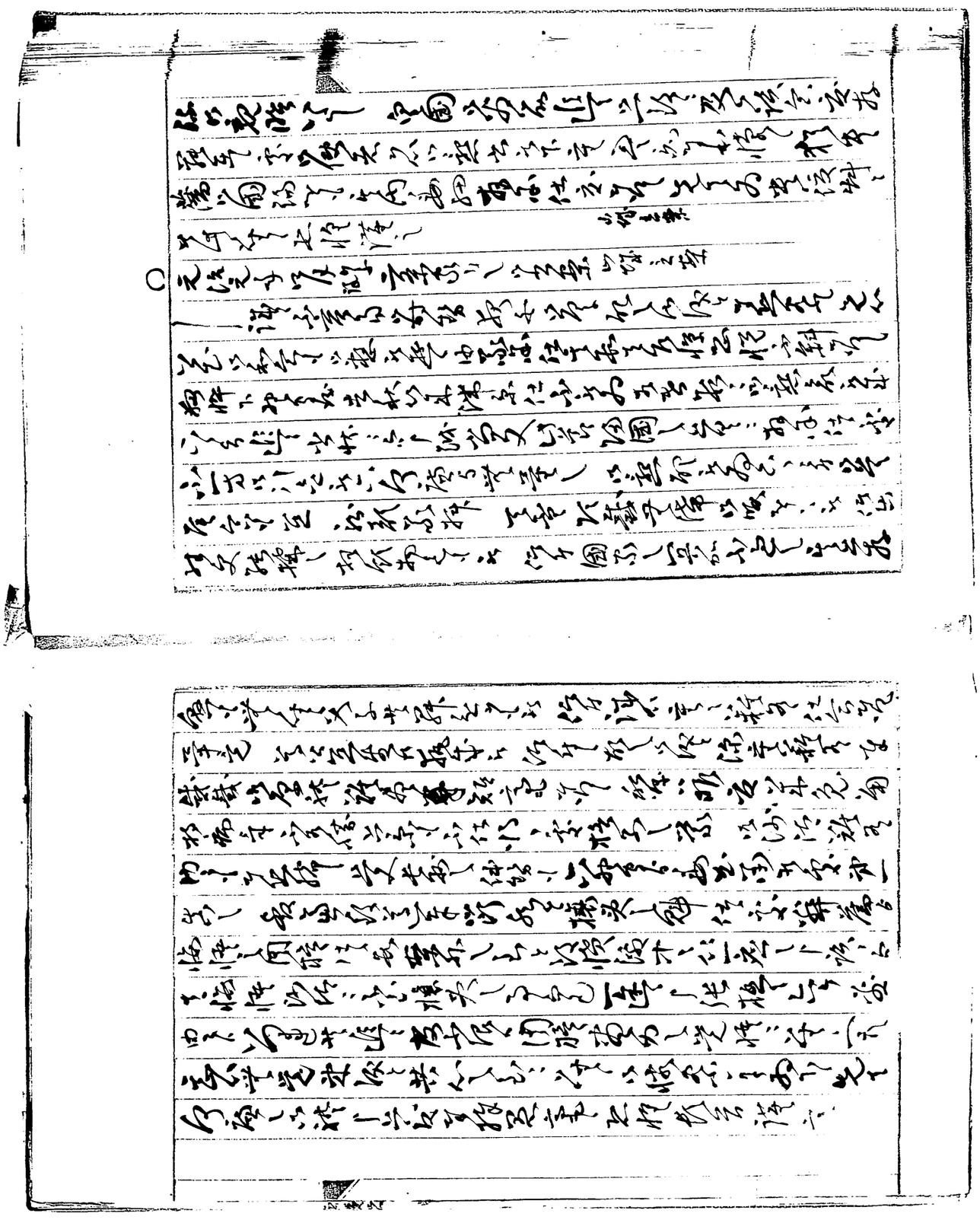

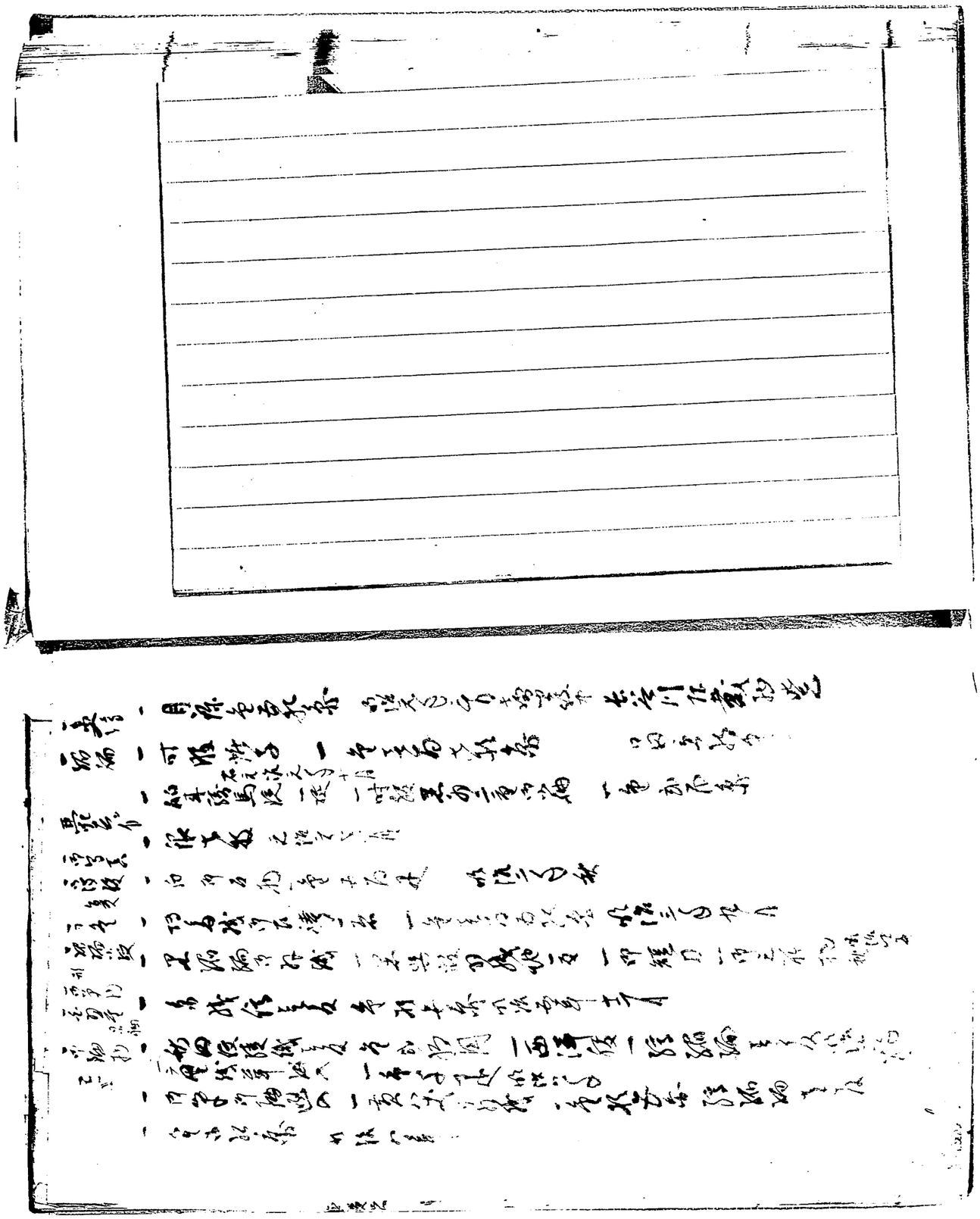

黒田家華族加列
賦用創立記

明治四辛未年分　　長谷川貞平和

貳用創立記

明治四辛未年八月

長谷川貞平和

跋代

[illegible]

不肖貞平

白石印肖像四世ノ事

七博士印五世ノ当時我カ帝國ニ聚集セル彩色ノ像

某トハ印文隆孫ニ就テ某任満チテ本國ニ帰シ

一沈子芳の所刻一書 一名を広角

陸国白石の産にして 始め中宵係の聘ずしめ之れを相馬
致聘延せしてより又後京兆大隠氏市氏 氏は後年の相馬なり
学を波陵に求め石工学を修め
頃の事業にて明朝に帰り 之れに依て幾々と白石の地に長三十余
の中宵係の成に及年の為に之れを改地に聘り孝れり 実弾新明
治十九年三月十日 市来旦翁に之れを紫辨拡張せんと欲
し其事業に於て祝し奇産を出し其時に怒りしかば之れを三十年三月七日 俗称剣
時に当り金の高
多に蓄れり 公は京に於て最も在せられ而して又年も三周間迄の中
卯に於て神葬喪事に与かりしか偶然盛大なる所アリテ遂に既に
なる後は家早 中宵係の稚し者れも嘆息トハ全り其盛想異
に一時の見識にて又年カ淡淡嗚呼ノ外トナルニ三十年又若し将来
に於て復りこそ 尊義の遺を事ヤ 不本意にも亦極り固キ

於レハ乃京都に生り治西城寺師大徳寺乾元院和尚小堀谷洲師シ
初て同院へ中宵係迎置の事を願り公に師を頼る又年の徴を
嘉例し使の昔旅セラレタレハ同年四月三十日即千四十九日相当の日に
テ白石ノ 中宵係の厨子 厨子ハ新形ニシテ木塗トナシ金箔
レカ同院に其置シテ仏事を営ム 彫り法ヲ中空殿ノ印もなり 奉客三
テ十万六名咸十丈後典に供り供養して後陸に寺の又年より寺の同係
一金 参拾 於 五円
一金 於 五円
斯テ聖三十年三月及ビ三十一年三月所十一周忌三回忌ノ両度共に茶
中宵係の猶ハ三十三年 明治十一年三月四日 一周忌祭典料
ヒ意ルコト無シ 今数 二十一年ヨリ始メ 金 於 円
明治十一年三月四日 一周忌祭典料
十三年十五月中三回忌ノ上
金 於 円
金四 於 円

右ハ明治二十二年ヨリ向ニ二十九年即チ慶長元年ヨリ十箇年迄毎歳春秋二季ノ彼岸ニ修ト シテ一箇年ニ六度毎ニ三経ヲ一巻ヲ細字ニ写シ経文ヲ

金百五拾円

右ハ明治三年ヨリ以後永世ニ係ル追善供養祈願ヲ為ス寺領ハ故ノ如ク貢米ハ毎年之ヲ保存ス

廿五石ノ田地購入ヲ為ス

寛永朝治二十四年三月ノ事ナリ当時此事ニ関シ貢米及ビ調子五分ノ両名連署ヲ以テ乾元院ヘ提出セシ志願書及ビ旧院ヨリ寄進セシ領収証書ヲ写シ謹出セシモ事モケレハ肖畧ス

因ニ記ス此乾元院ハ天徳寺陣月和尚ノ時代 墨画赤ノ祖 孝子ニ如ケレトモ

開基ノ寺門ニテ乾元院ハ長ク

孝子ニ如ケレトモ

印髮毛ヲ埋メ墓碑ヲ建テタル事

明治十年 七月 故アリ鹿児島ニ赴カセラル往四迄ニ維新物語

所即チ貞手ノ家ヲ以テ所宿ニ充テラル此時侍医ニ命シ毛ヲ剪リ髮ヲ埋ミ墓碑ヲ建テシカ其後毛ハ悉ク抜ケ拾取シ内生髮トシテ之ヲ根岸ニ置キシ明治三十年三月七日ヲ以テ愛去アラセラレタレハ丈感想ハ猶ホ内生髮ニ北ケルカ如ク掃スル能ハサル恨ミニ限リナシ後貞手ハ個人ノ資格ヲ以テ紀州高野山正智院ニ事由ヲ具陳シ同院管域ニ於テ理髮墓碑ノ事ヲ請ヒシニ是亦直ニ諾ス諾ヲ得タレハ乃チ右故ノ小豆島ニ求テ之ヲ紀州和歌山ニ輸送シ和歌山ニ於テ石工泉庚作ヲシテ為ニ命シテ墓碑ヲ彫刻セシメタリ碑ハ石階三段ノ上ニ据フ高サ一丈一尺八寸巾一尺五寸厚サ五寸アリ故ニ石階最下段ノ横幅ノ大サ八尺ニ及ヘリ表面ニハ 従二位勲三等前従前大蔵大臣黒田長溥公之墓 裏面ニハ 明治二十年三月七日愛去ノ土字及ビ文例

[illegible]

[illegible]

[illegible]

黙止恐縮ノ次第依テ從前　同公筑前國ノ大守先代ノ
御歴世御座候ニ付其御霊山ヲ奉修永世追善供養
為致恩祭葬祀成下度恐々謹テ此段奉願候也

明治三十一年弟月　　大阪在留福岡藩士族　長谷川正綱

正智院尊隆家　閣下

追書上伸候旧主黒田家ハ当今神祭式被執行候ニ付若後案於主
家不審不相成様御記載置奉願候不束ノ正綱一己金ノ志願候
為念本籍實名改　墓碑裏銘調彫仕置申候以上

以上三項對ノ費ノ所ノ費ハ過計金壱百於弐円亦是貧手カ微志ノ端ヲ表ス迄ナリ嗚呼
公之徳山ヨリ高ク　公ノ恩海ヨリ深シ

明治二十八年八月　　長谷川貞平正綱識印

天朝及幕府ニ關スル書類

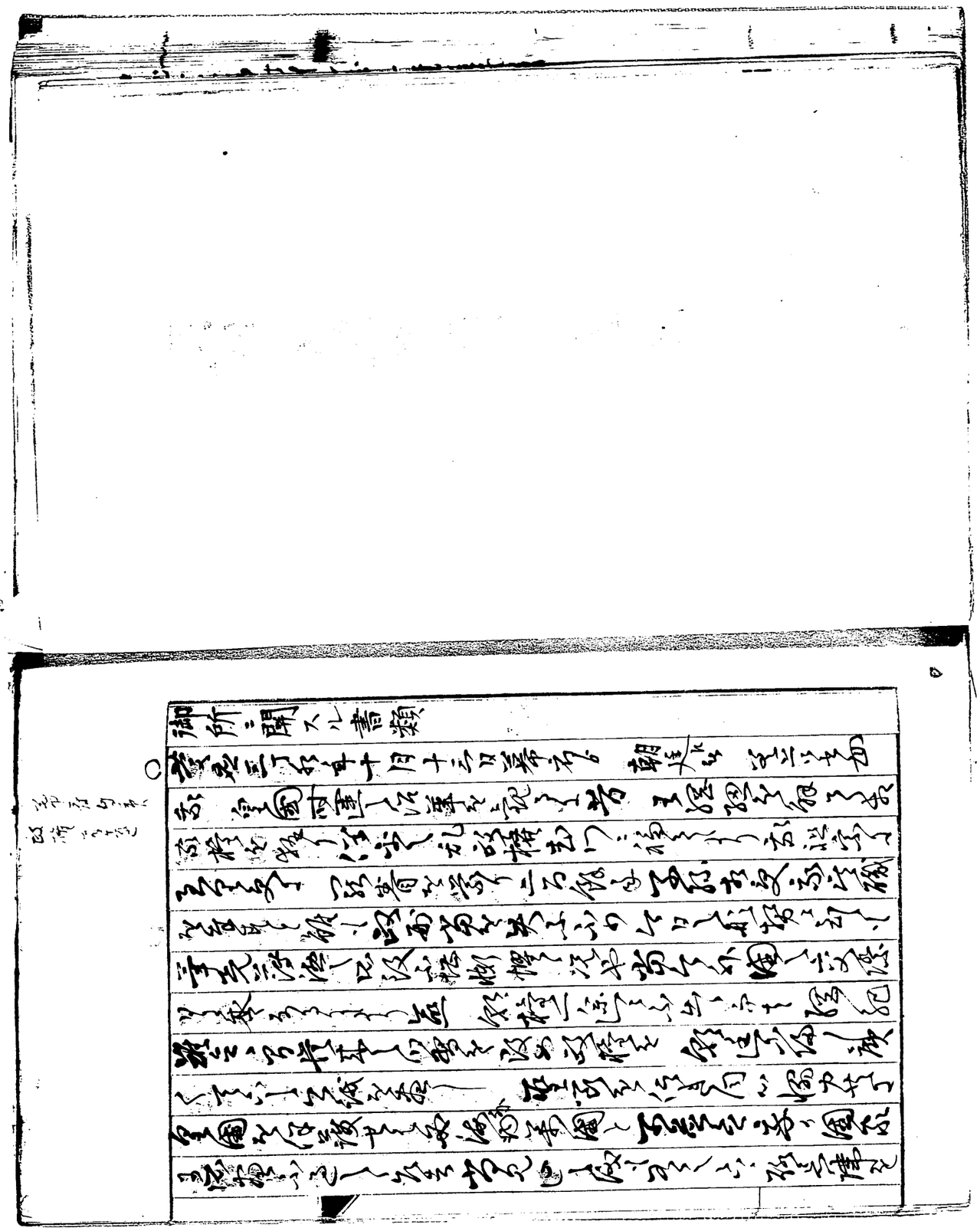

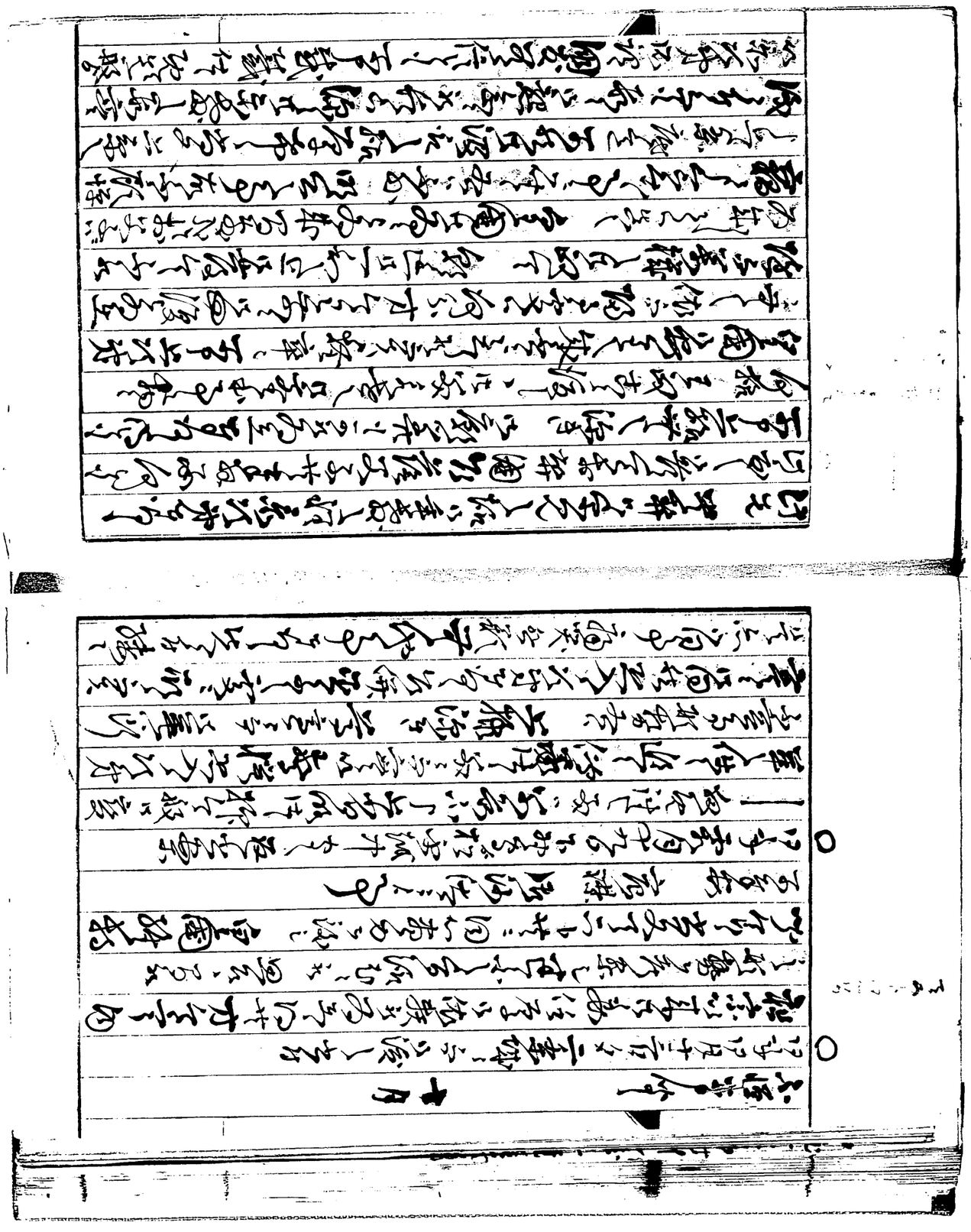

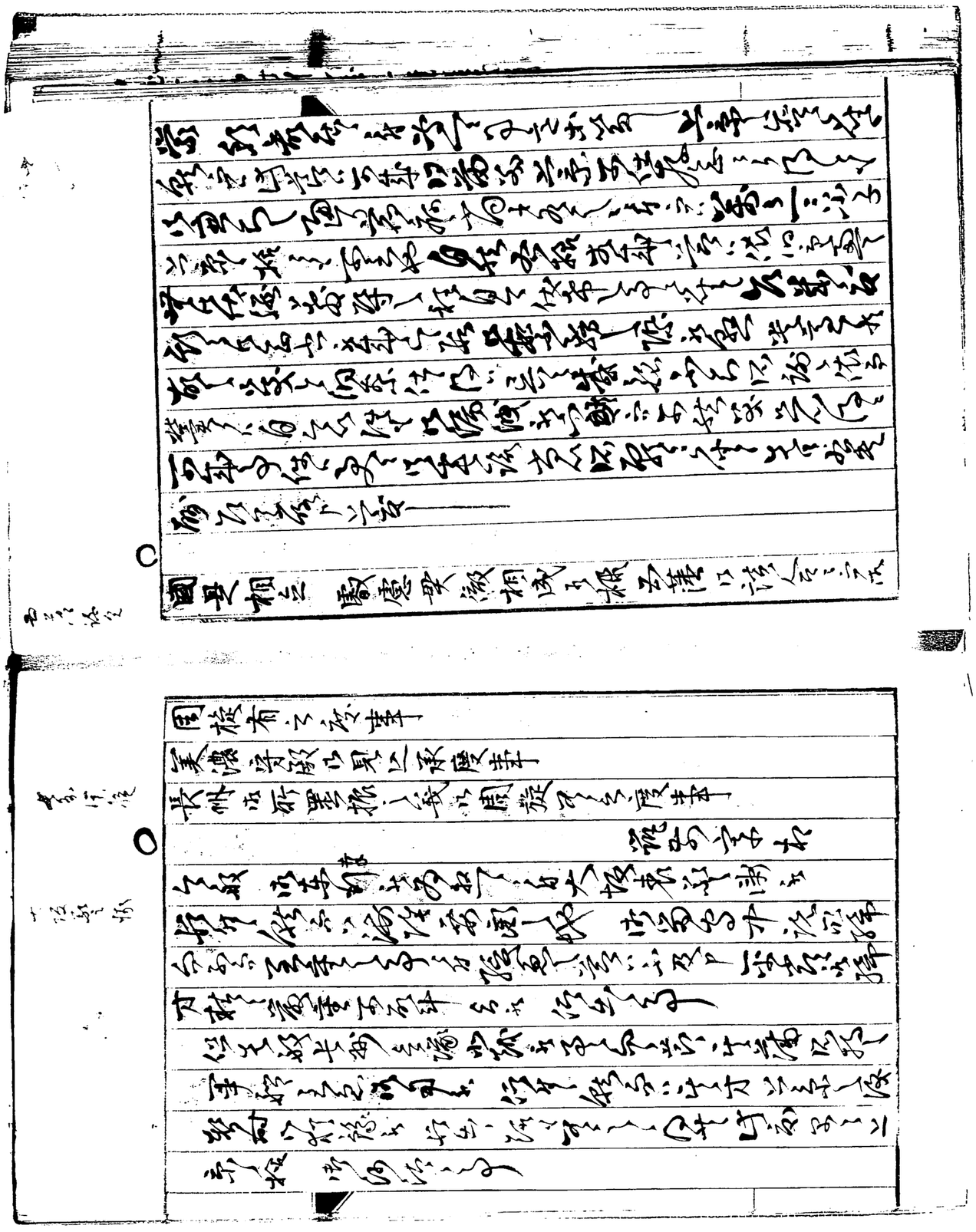

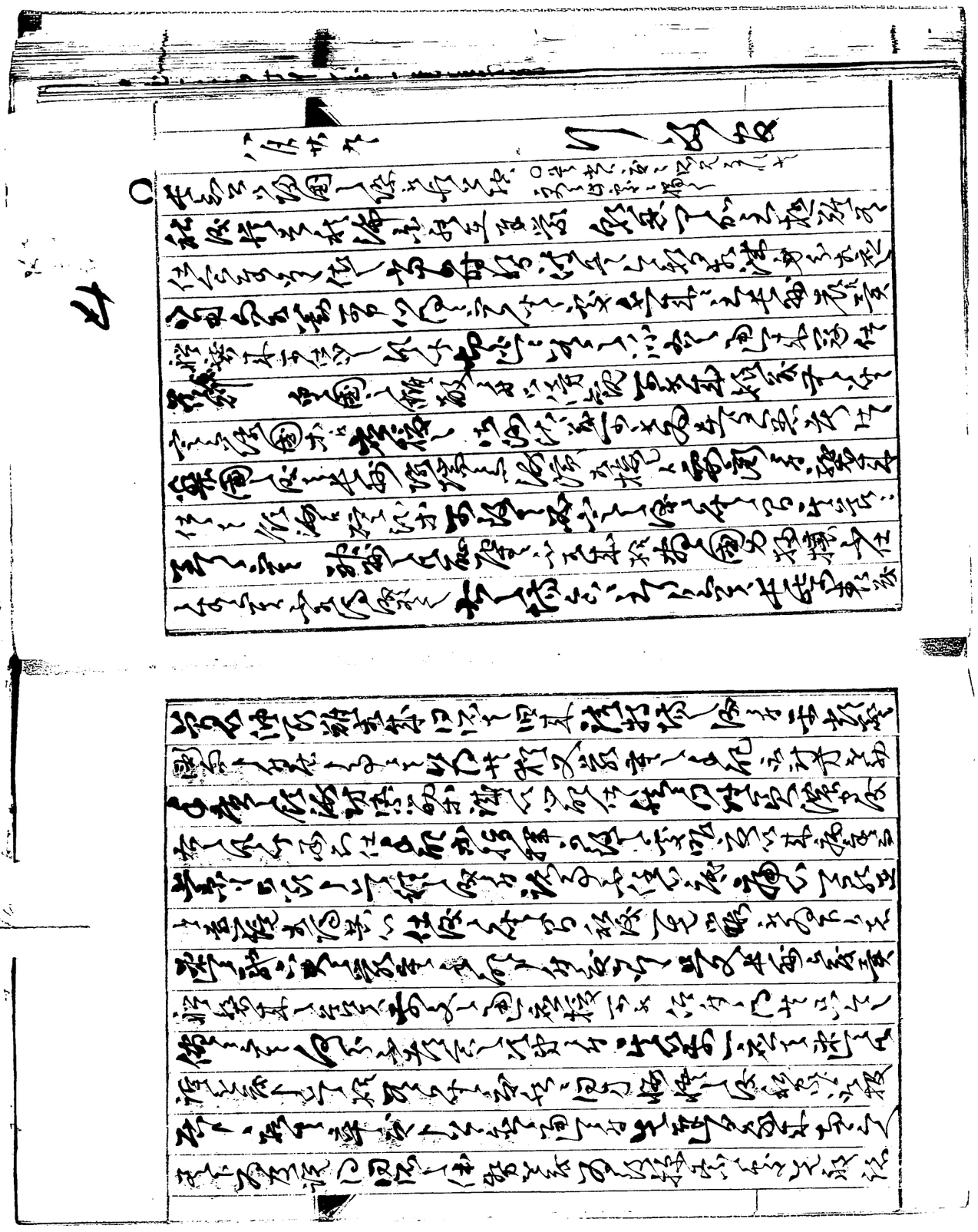

[illegible]

[illegible]

[illegible]

十六日

二條殿ヘ御不参

○

廿七日

[illegible]

○

[illegible]

[illegible]

[illegible]

[illegible]

[illegible]

[illegible]

[illegible]

一条家領

一条家領

公武ニ関スル書類

文久二年七月廿三日二條斉敬ヨリ其筋

[illegible]

[illegible]

[illegible]

[illegible]

[illegible]

[illegible]

一[illegible]

[illegible]

[illegible]

一[illegible]

[illegible]

一[illegible]

[illegible]

一[illegible]

[illegible]

○

[illegible]

[illegible]

十一月　文

[illegible]

[illegible]

[illegible]

[illegible]

[illegible]

[illegible]

[illegible]

十日

[illegible]

○[illegible]

○[illegible]

[illegible]

[illegible]

[illegible]

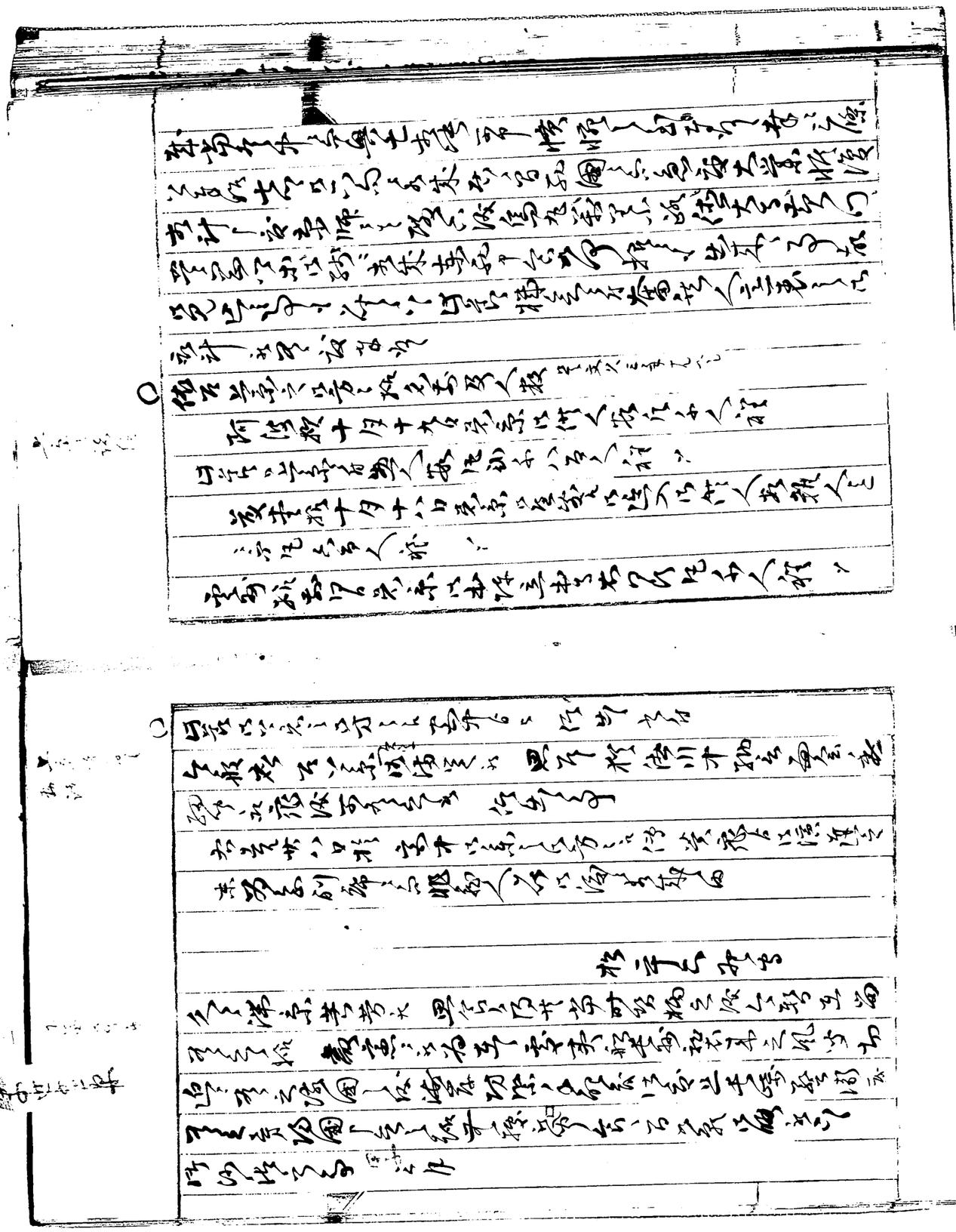

[illegible]

[illegible]

[illegible]

[illegible]

[illegible]

[illegible]

[illegible]

○ [illegible] 十二月十八日 一格不調子

[illegible]

[illegible]

御直達類

[illegible]

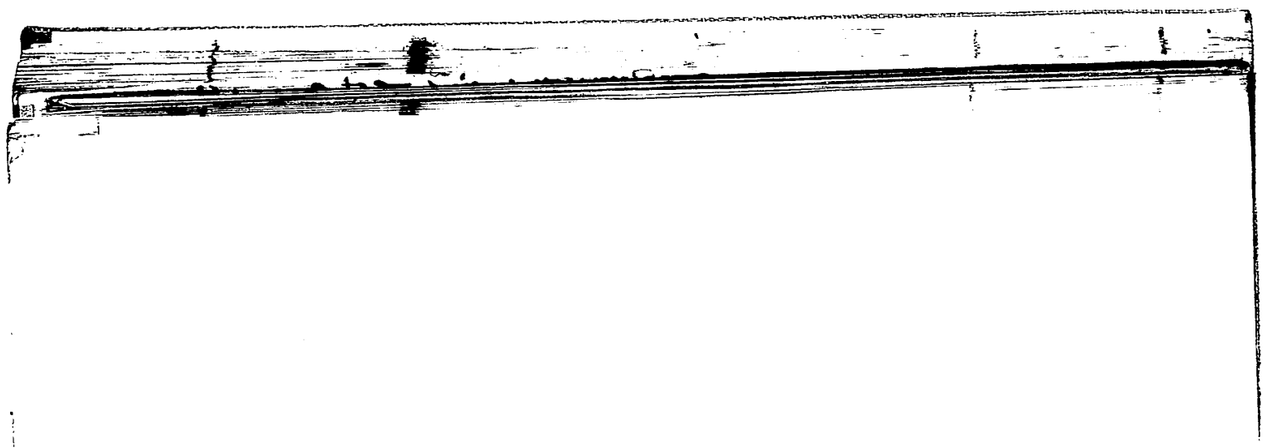

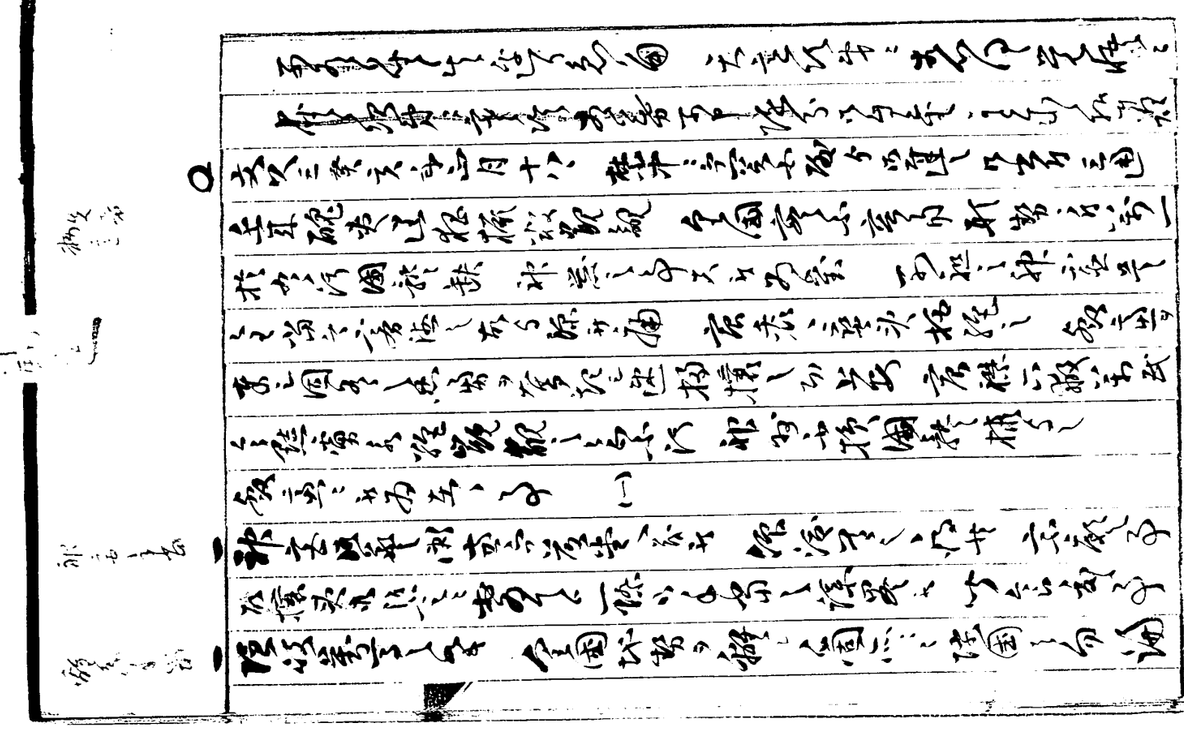

[illegible]

○[illegible]

[illegible]

○[illegible]

[illegible]

○[illegible]

[illegible]

[illegible]

一橋殿方相続振方の儀[illegible]

[illegible]

○京都[illegible]月廿[illegible]五月[illegible]

（[illegible]）

橋夫し[illegible]五月十日の夜相続[illegible]

自国[illegible]

[illegible]

○[illegible]月廿[illegible]五月十[illegible]

（[illegible]）

奥州和泉国衆之国と申候
[illegible]
[illegible]
[illegible]

[illegible]

[illegible]

[illegible]

[illegible]

[illegible]

[illegible]

[illegible]

十一月

[illegible]

十二月

[illegible]

[illegible]

[illegible]

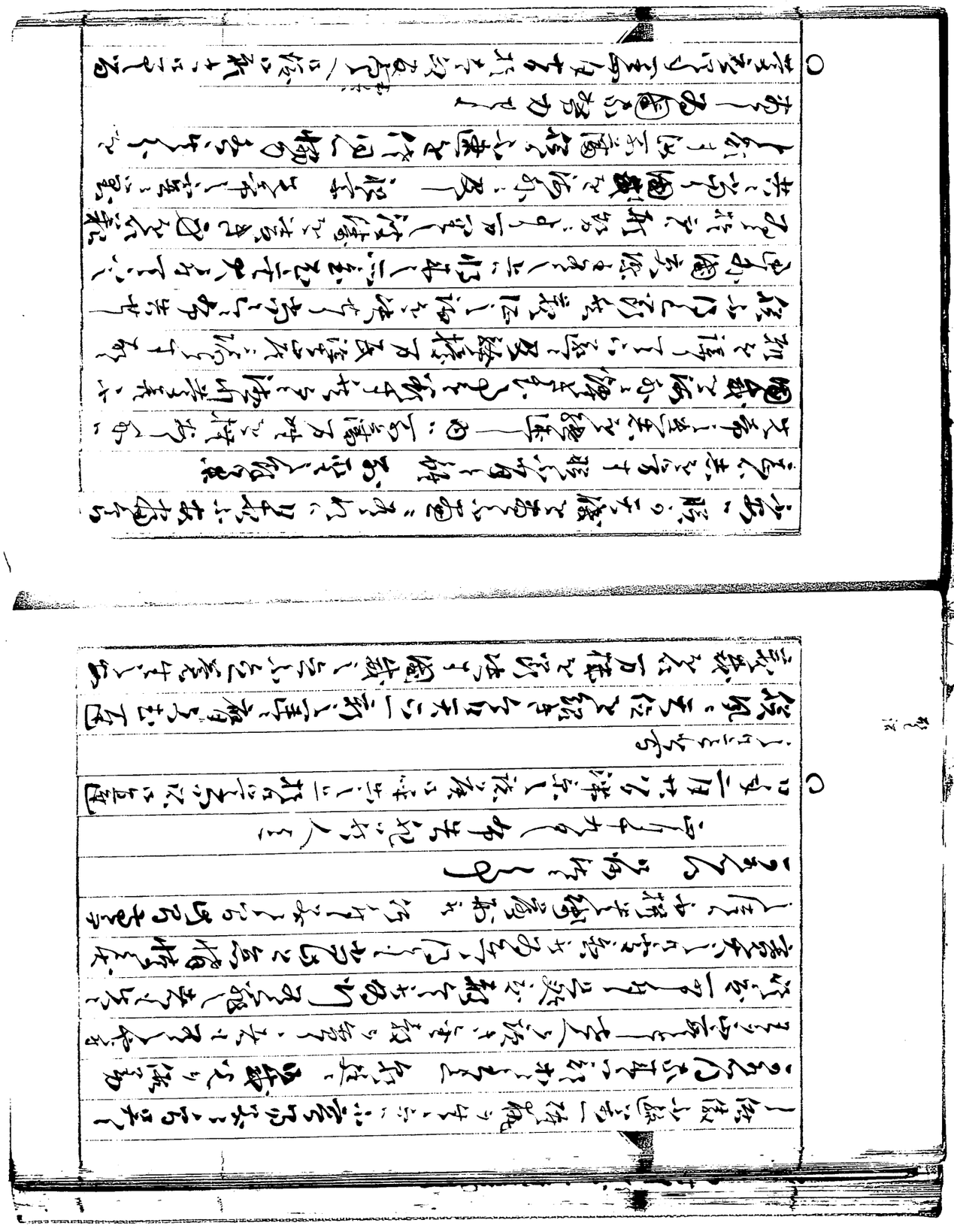

[illegible]

[illegible]

[illegible]

[illegible]

[illegible]

[illegible]

[illegible]

[illegible]

[illegible]

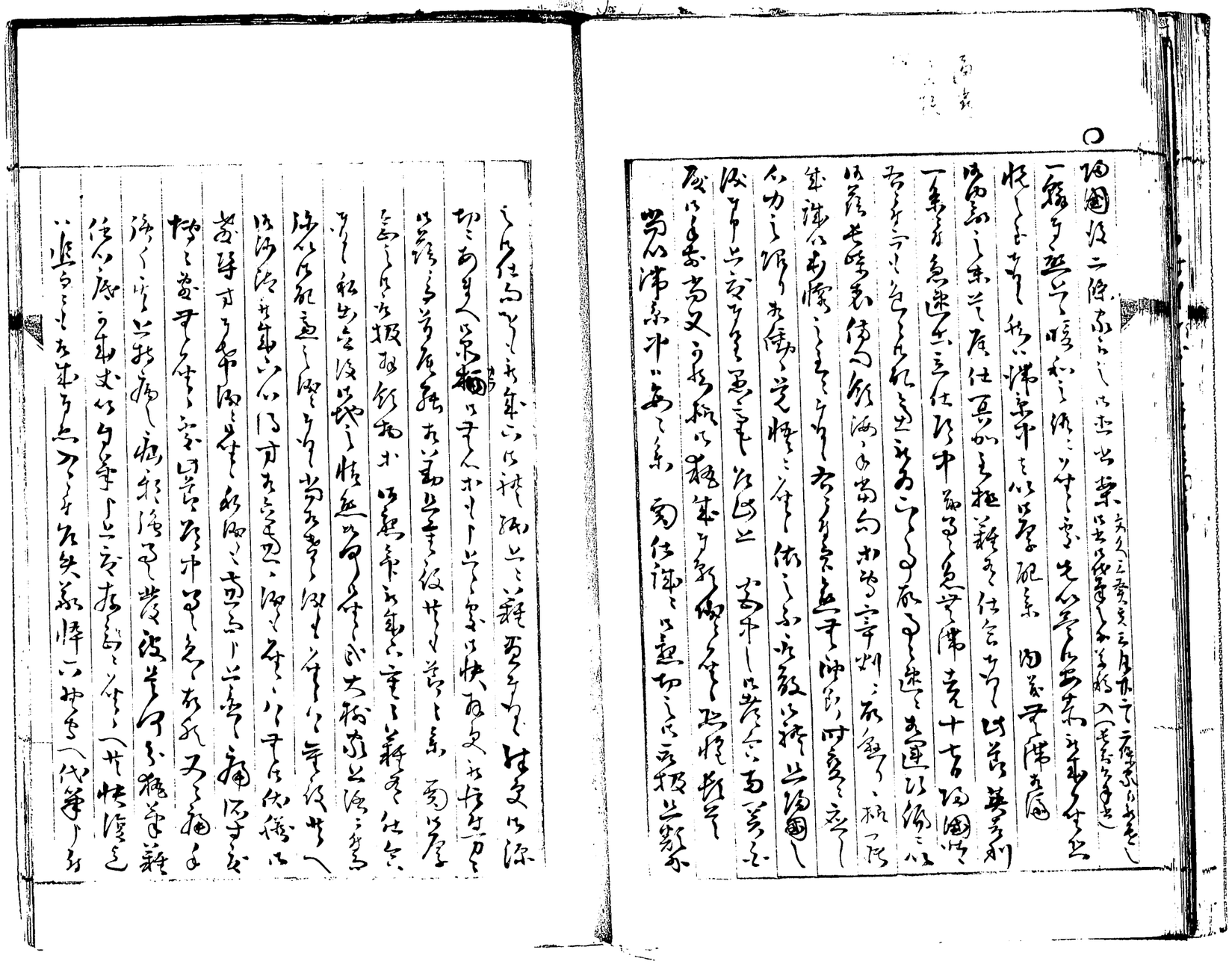

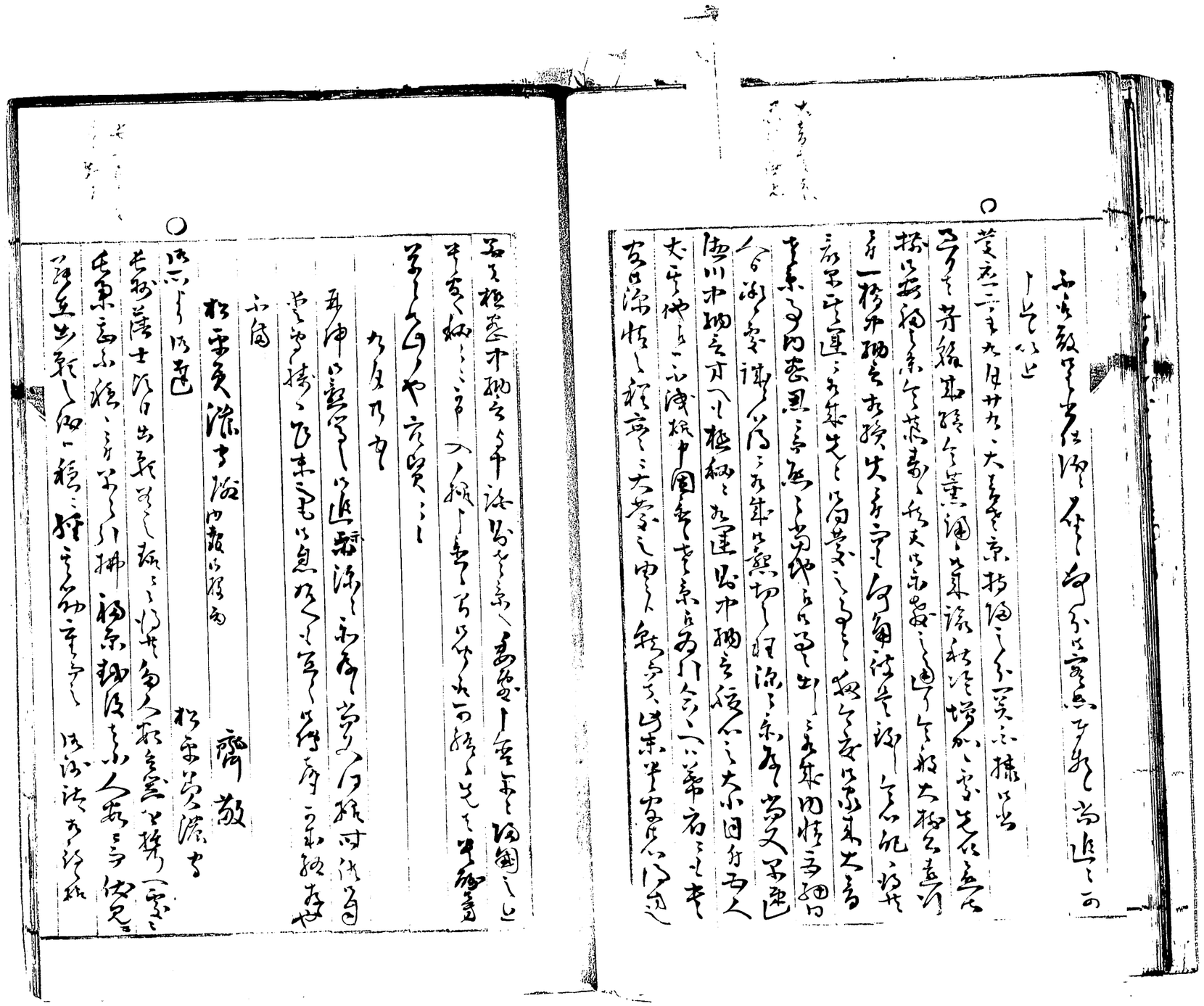

[illegible]

[illegible]

[illegible]

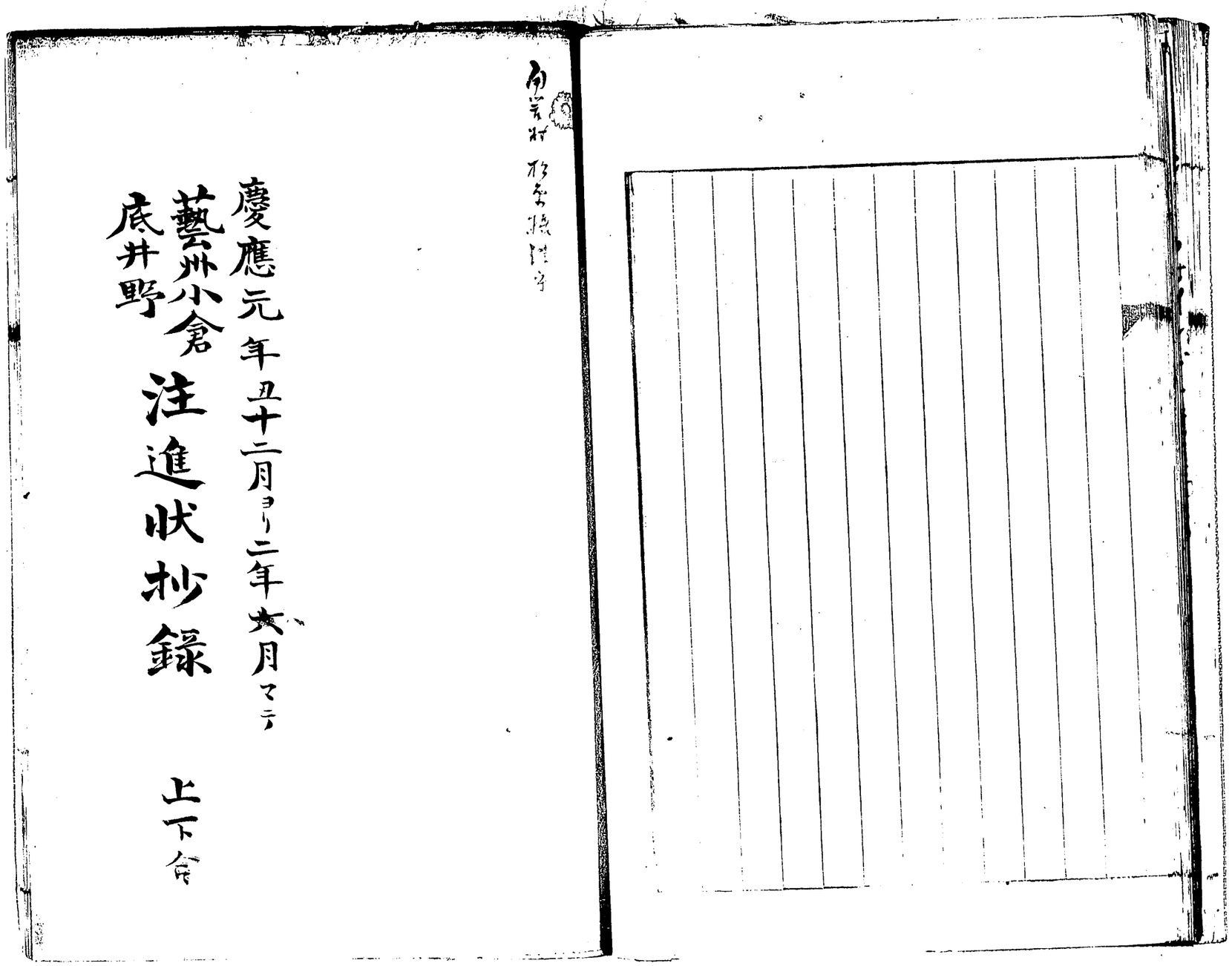

南蛮村 移金橋注字

慶應元年丑十二月ヨリ二年寅六月マテ

藝州小倉
底井野

注進狀抄錄

上下合

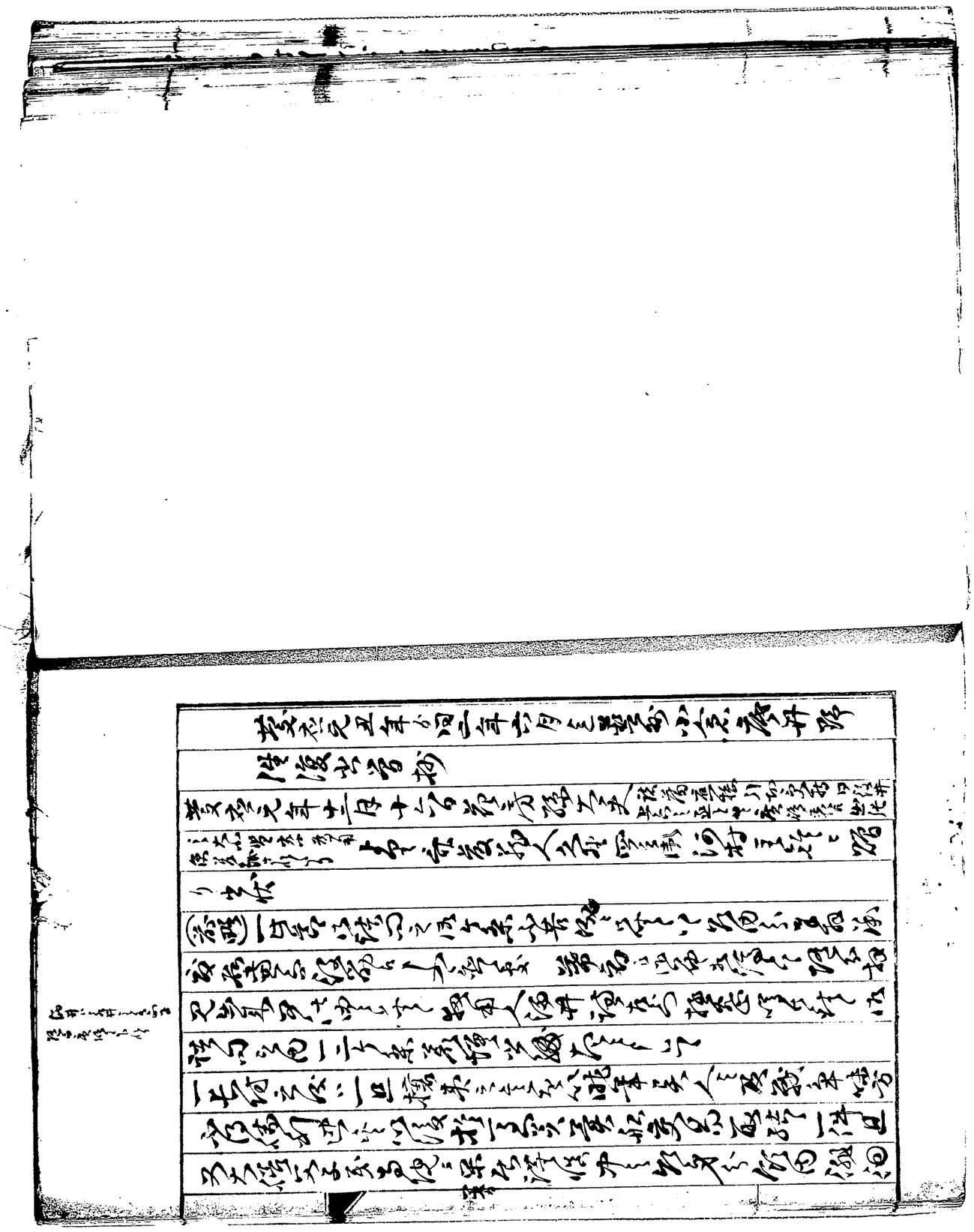

[illegible]

[illegible]

[illegible]

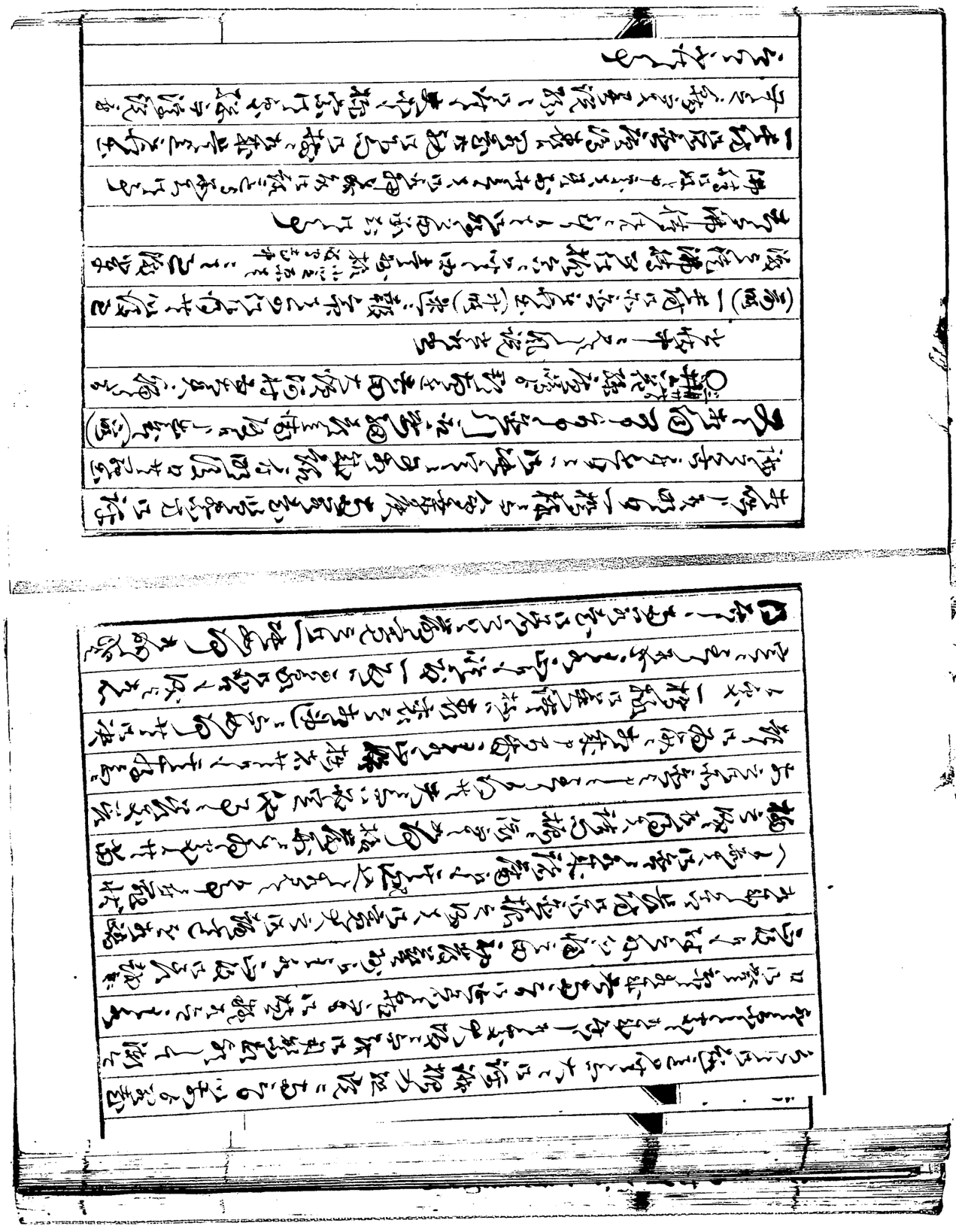

[illegible]

[illegible]

[illegible]

毛利吉成ハ百姓ニテ
アルヽ主一月二十五日作ル
以ニ[illegible]ヲ[illegible]
[illegible]
[illegible]

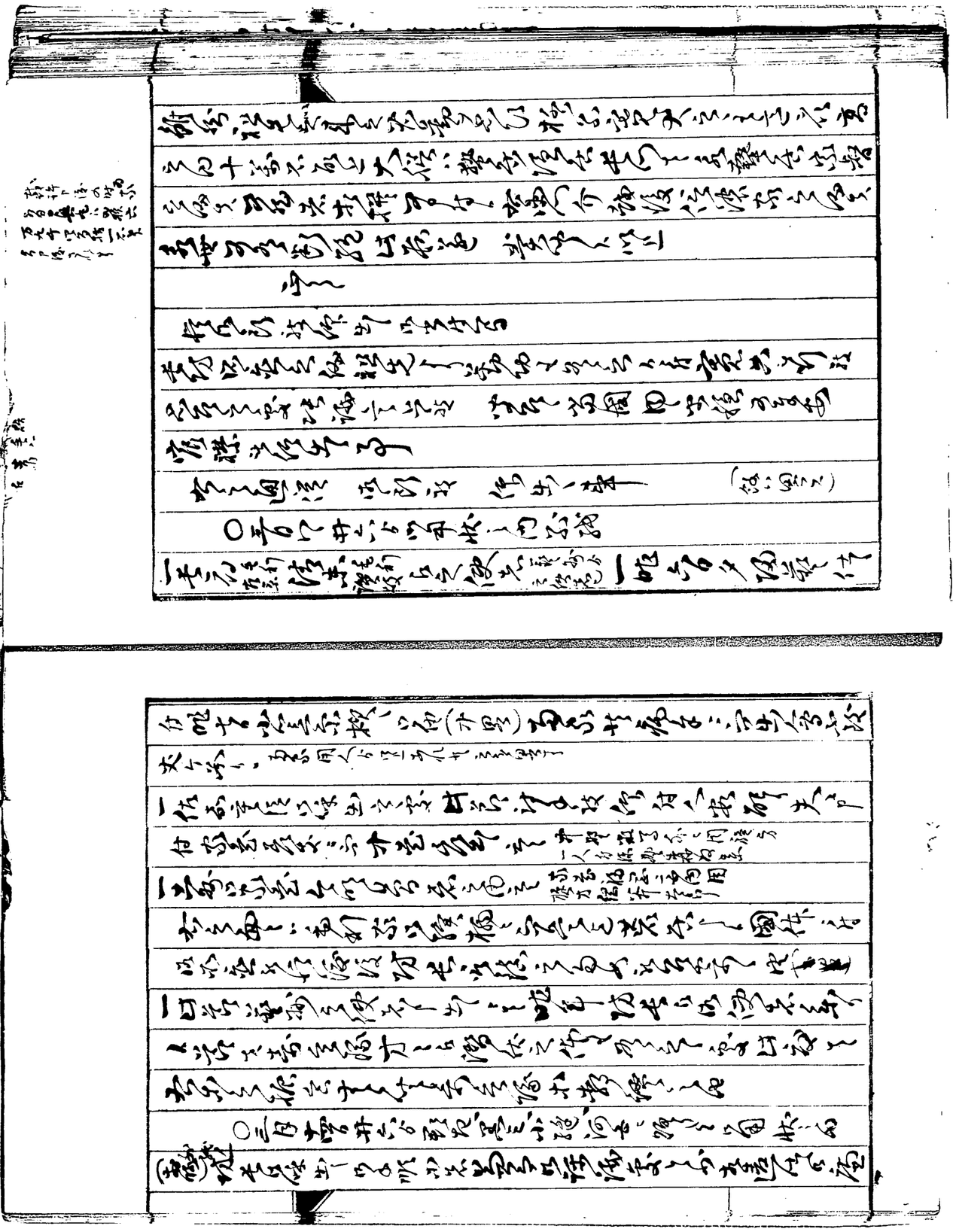

[illegible]

[illegible]

[illegible]

[illegible]

[illegible]

[illegible]

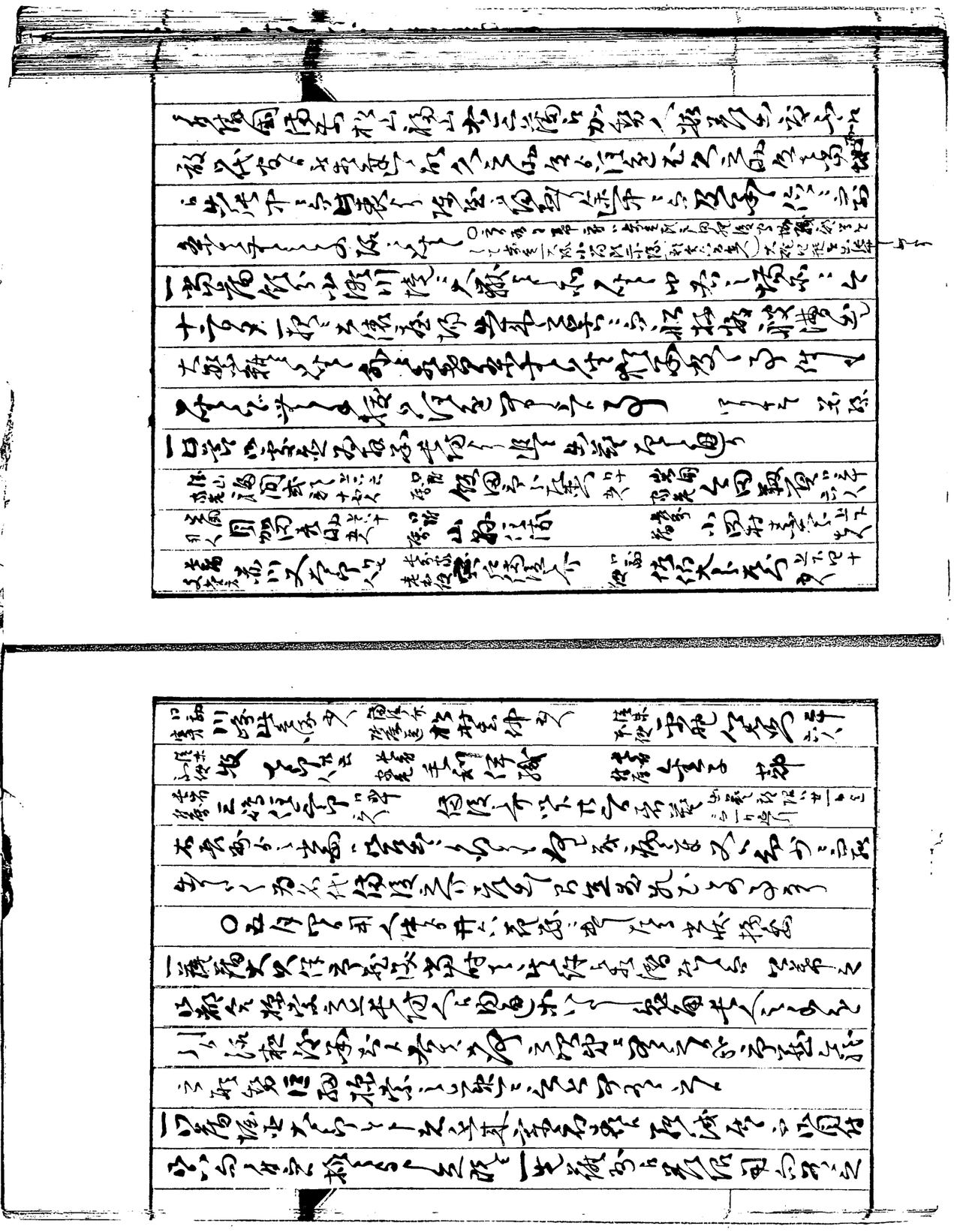

[illegible]

[illegible]

[illegible]

[illegible]

○[illegible]井六郎[illegible]小路[illegible]内

於平英清[illegible]

[illegible]

[illegible]

[illegible]

[illegible]

[illegible]

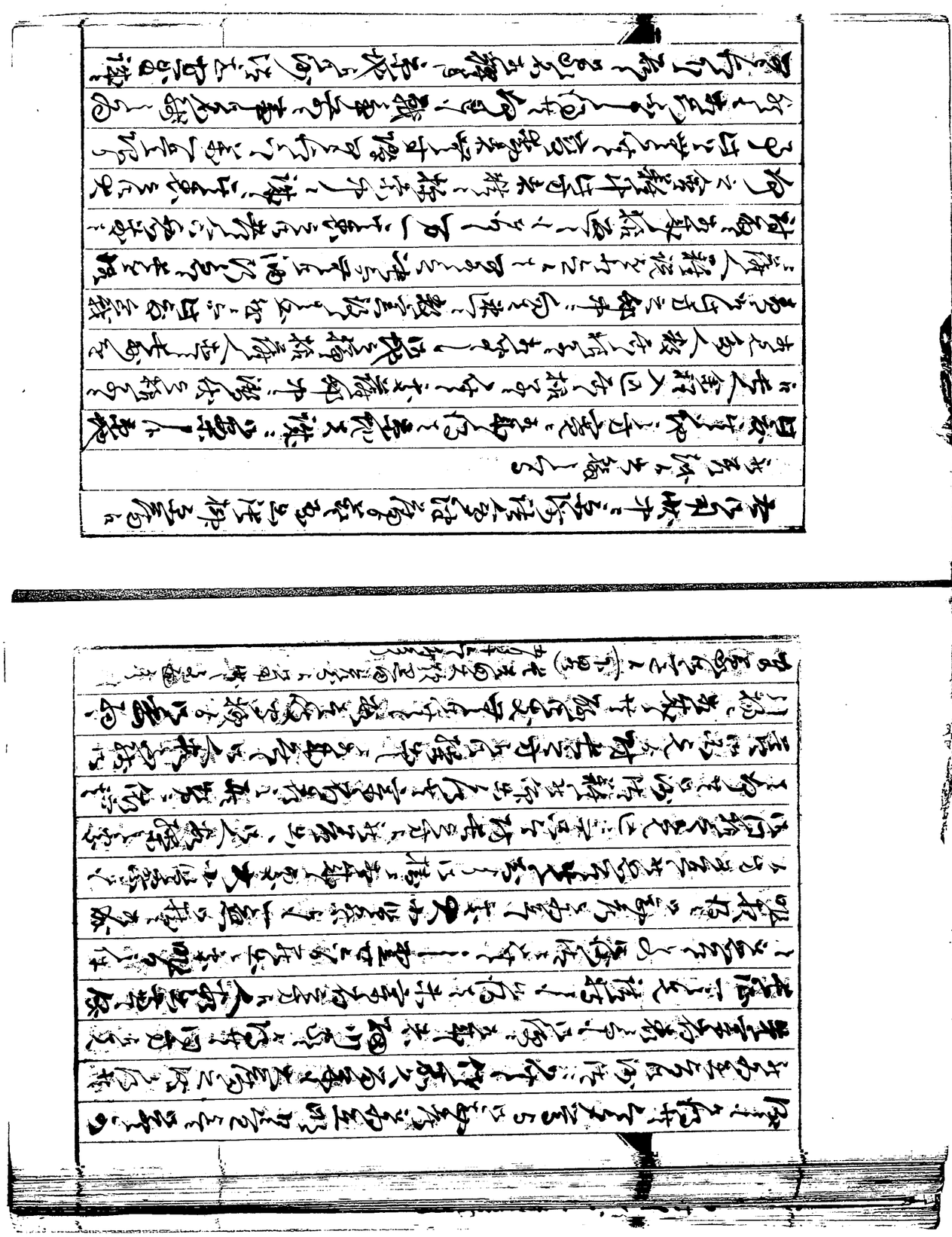

[illegible]

[illegible]

[illegible]

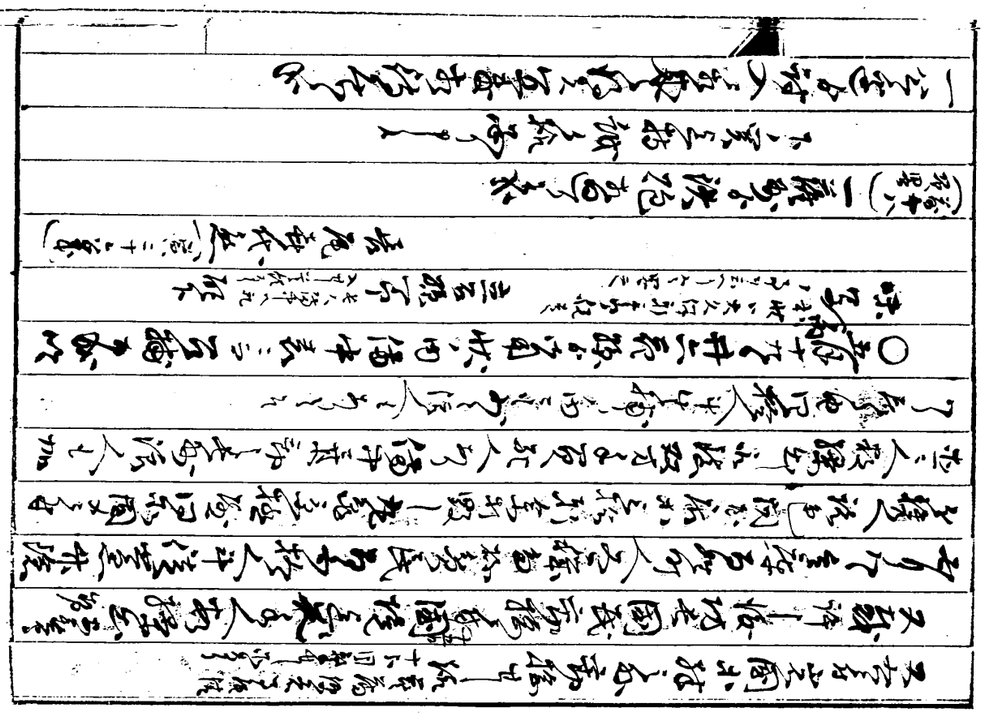

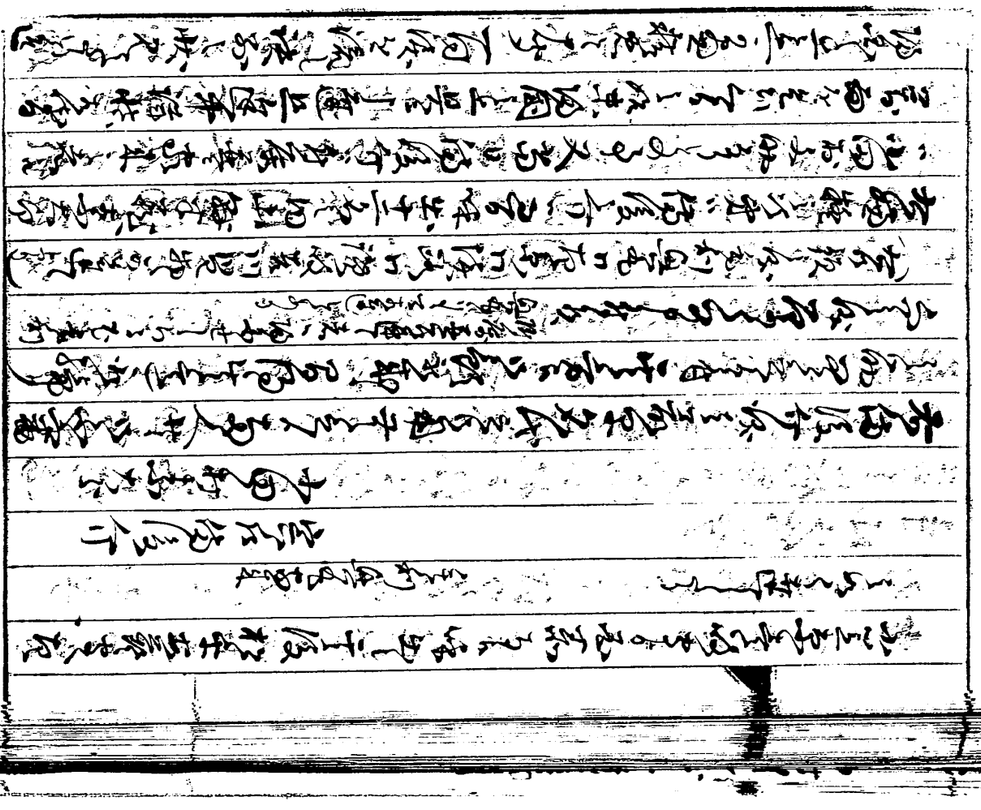

[illegible]

[illegible]

[illegible]

○[illegible]

[illegible]

[illegible]

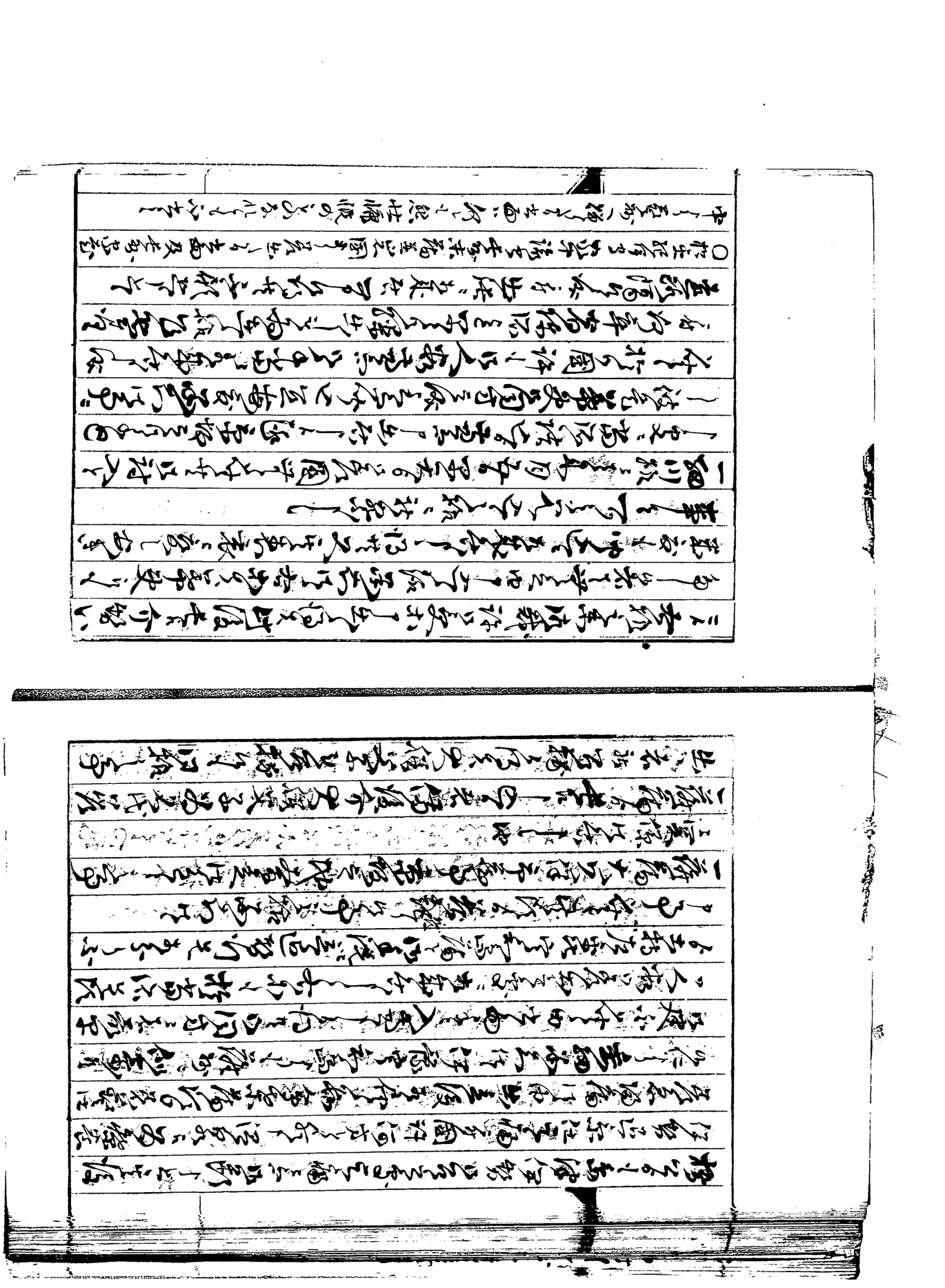

[illegible]

[illegible]

[illegible]

[illegible]

[illegible]

○[illegible]

[illegible]

[illegible]

[illegible]

[illegible]

[illegible]

○[illegible]

[illegible]

○六月

一

○六月十七日伊勢国有馬山ヶ谷出張し[illegible]

○小倉口開戦六月十七日四国七郡の情報

一

小倉直接人数永新に[illegible]

[illegible]

[illegible]

[illegible]

○六月廿日[illegible]

一

（前略）[illegible]

一

[illegible]

[illegible]

[illegible]

○[illegible]

一○六月廿七日黒三方平人中ハ[illegible]

一[illegible]

○七月[illegible]日小倉出[illegible]

[illegible]

一六月廿七日於小倉[illegible]

一[illegible]

[illegible]

○[illegible]

[illegible]

[illegible]

○七月十三日 [illegible]

[illegible]

○七月十二日 [illegible]

[illegible]

[illegible]

[illegible]

[illegible]

[illegible]

[illegible]

[illegible]

[illegible]

[illegible]

[illegible]

○十四日　[illegible]

[illegible]

[illegible]

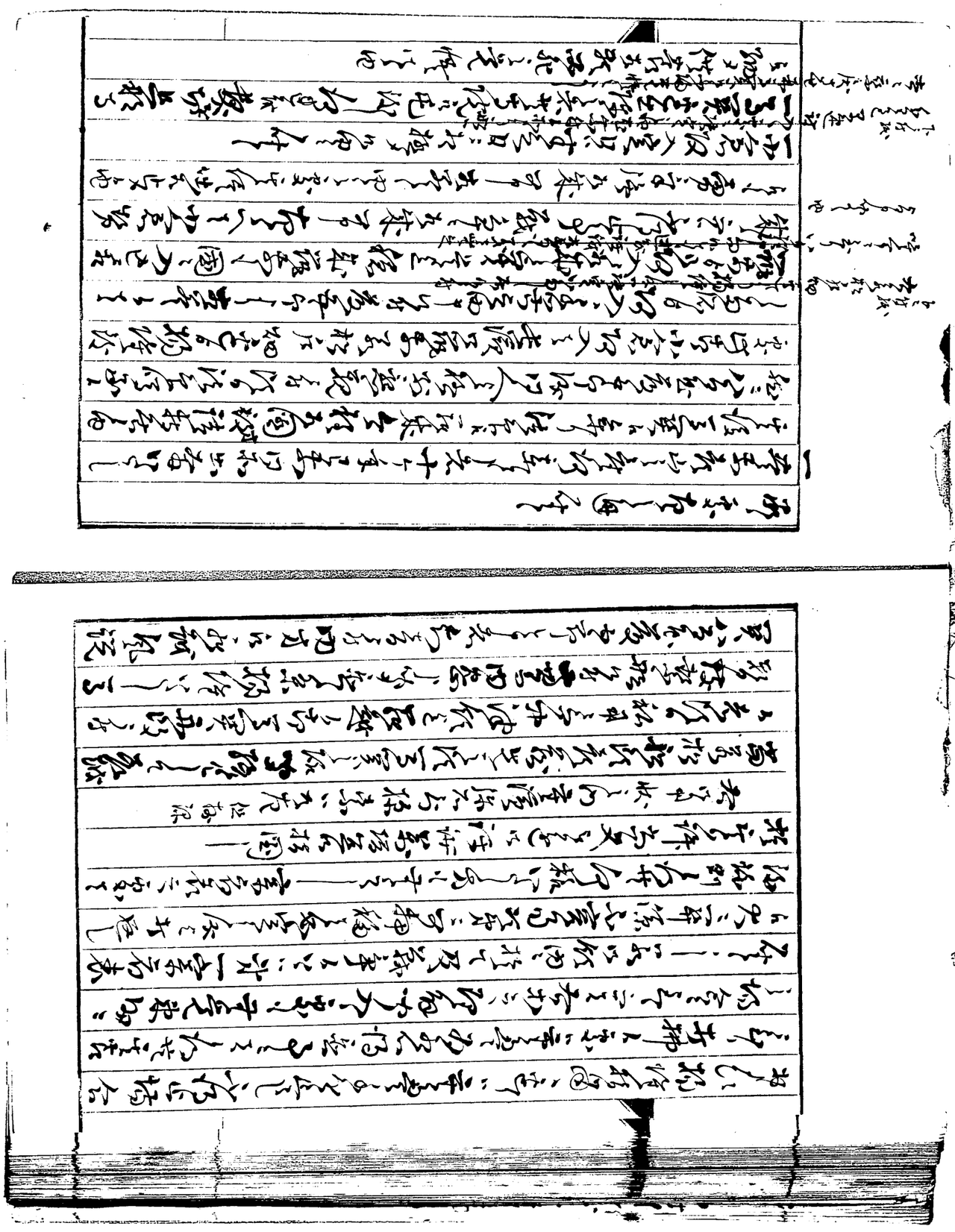

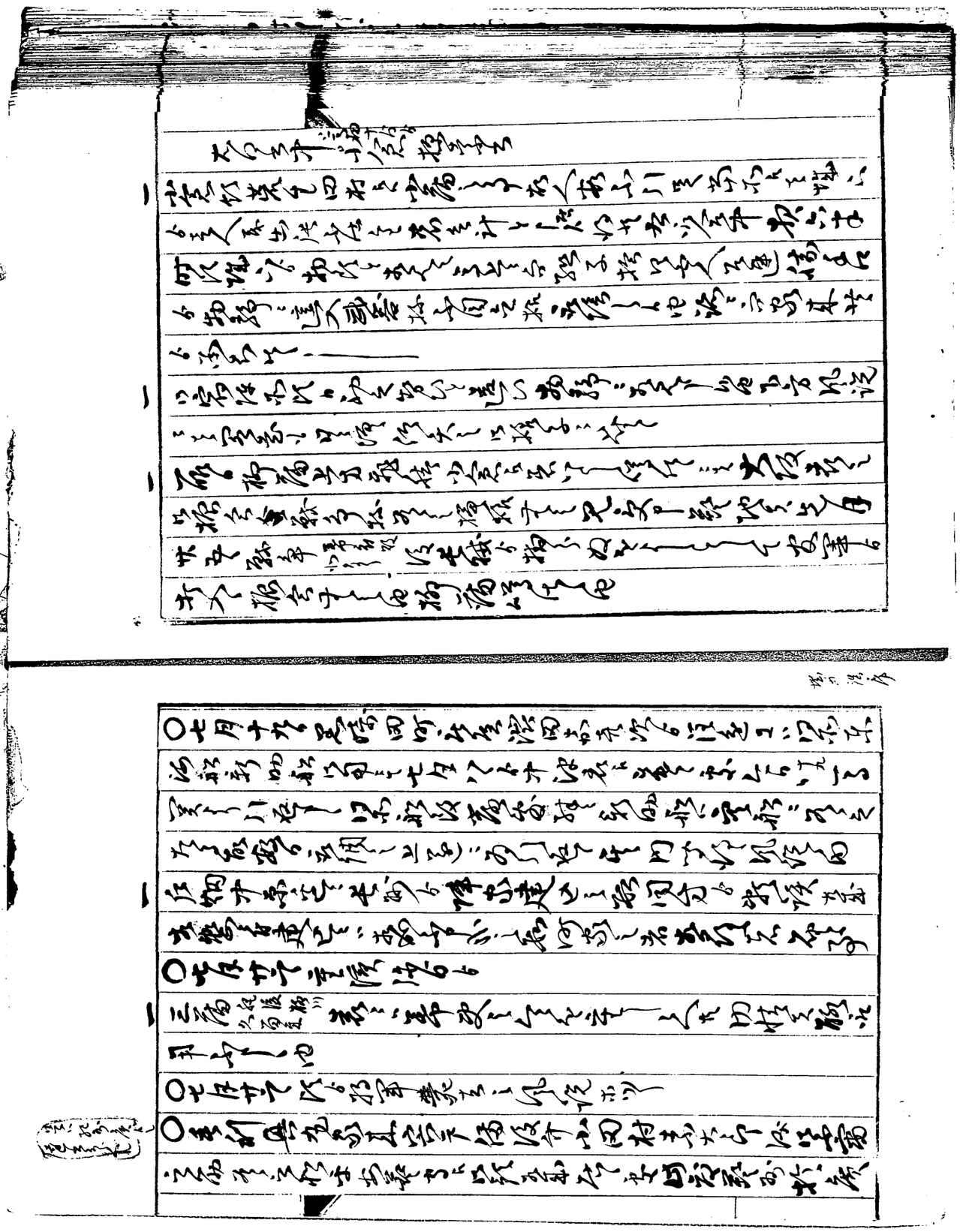

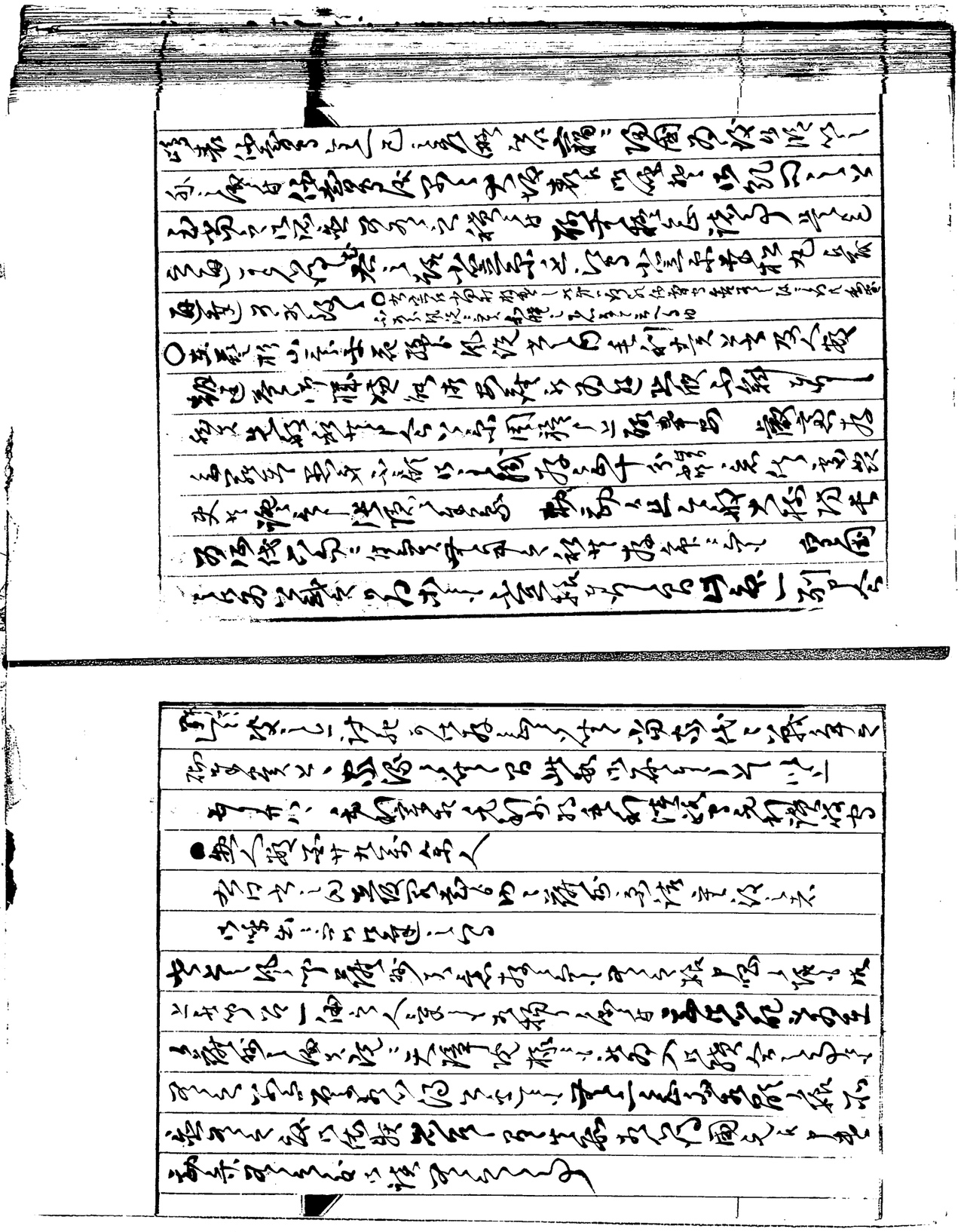

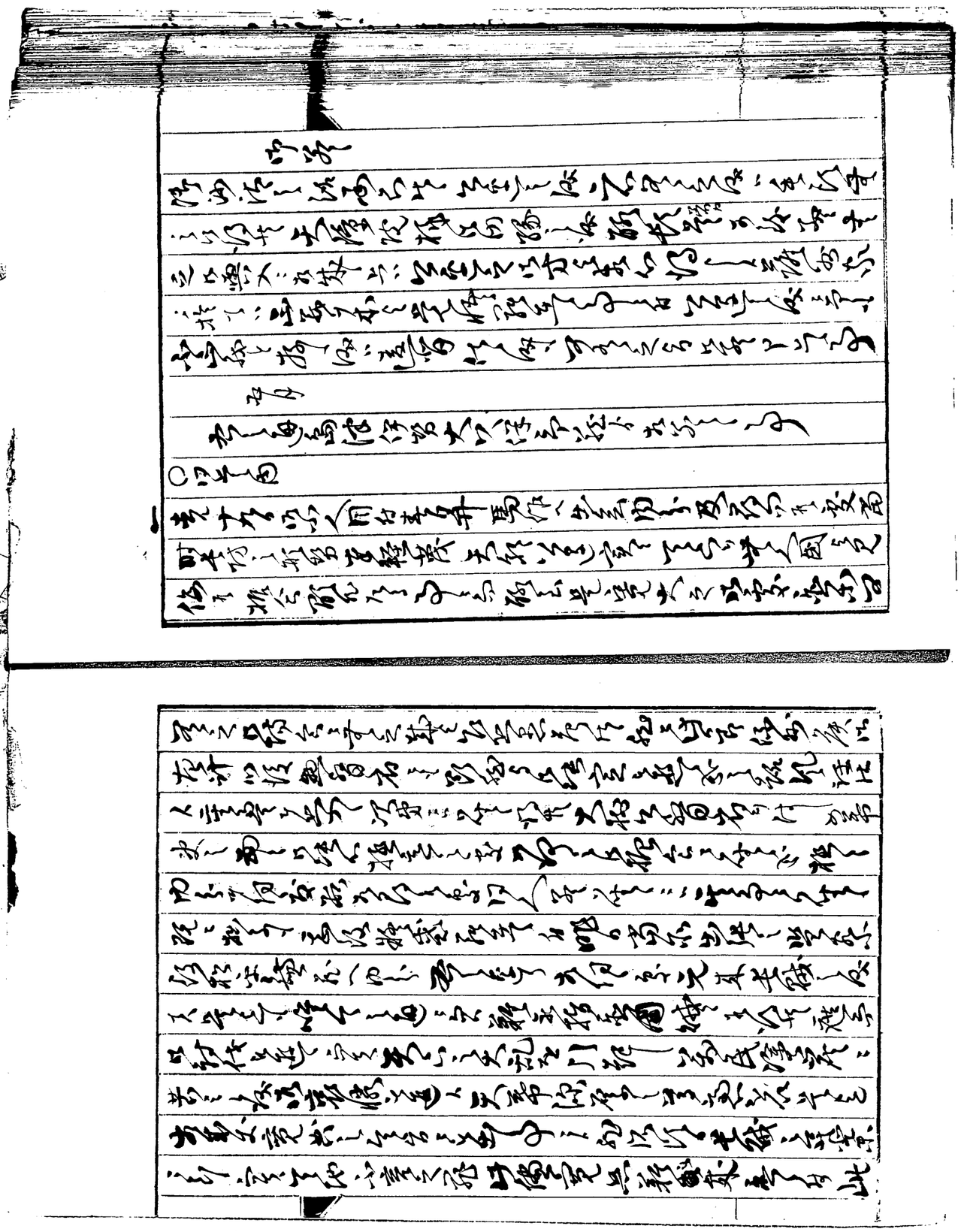

[illegible]

[illegible]

[illegible]

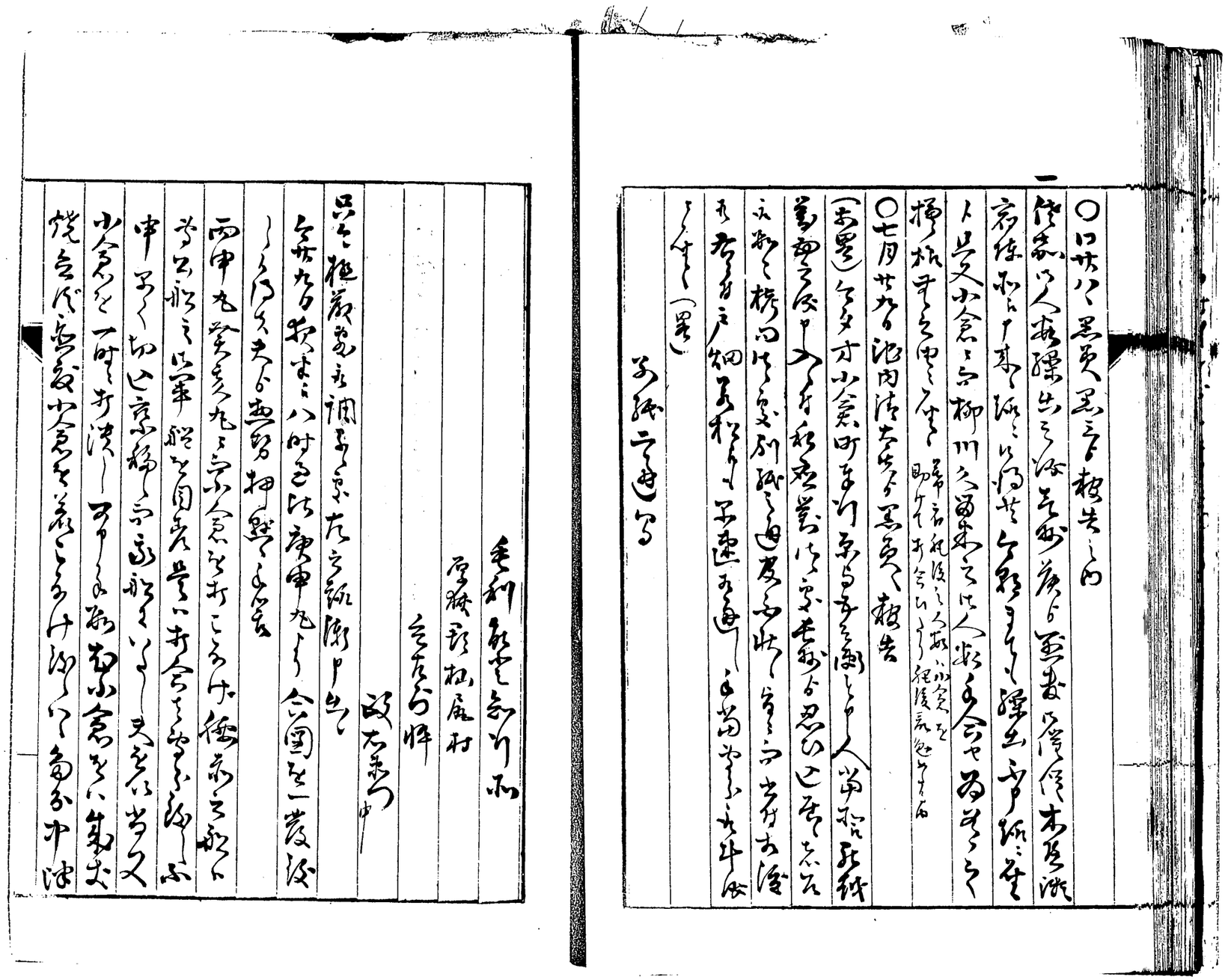

[illegible]

[illegible]

[illegible]

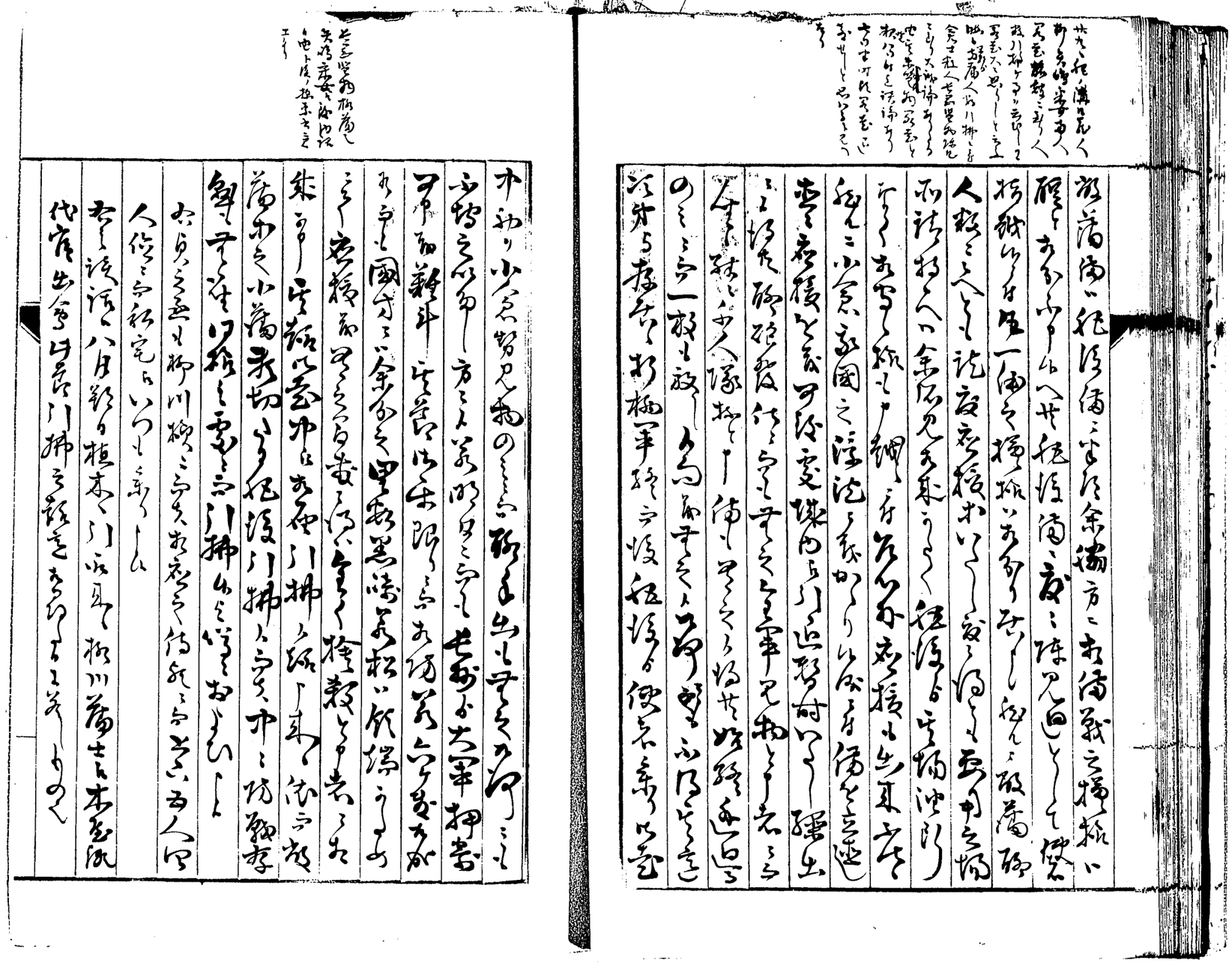

[illegible]

[illegible]

[illegible]

○八月二日昨夕桂右衛門殿内清左衛門殿、横打

[illegible]

[illegible]

[illegible]

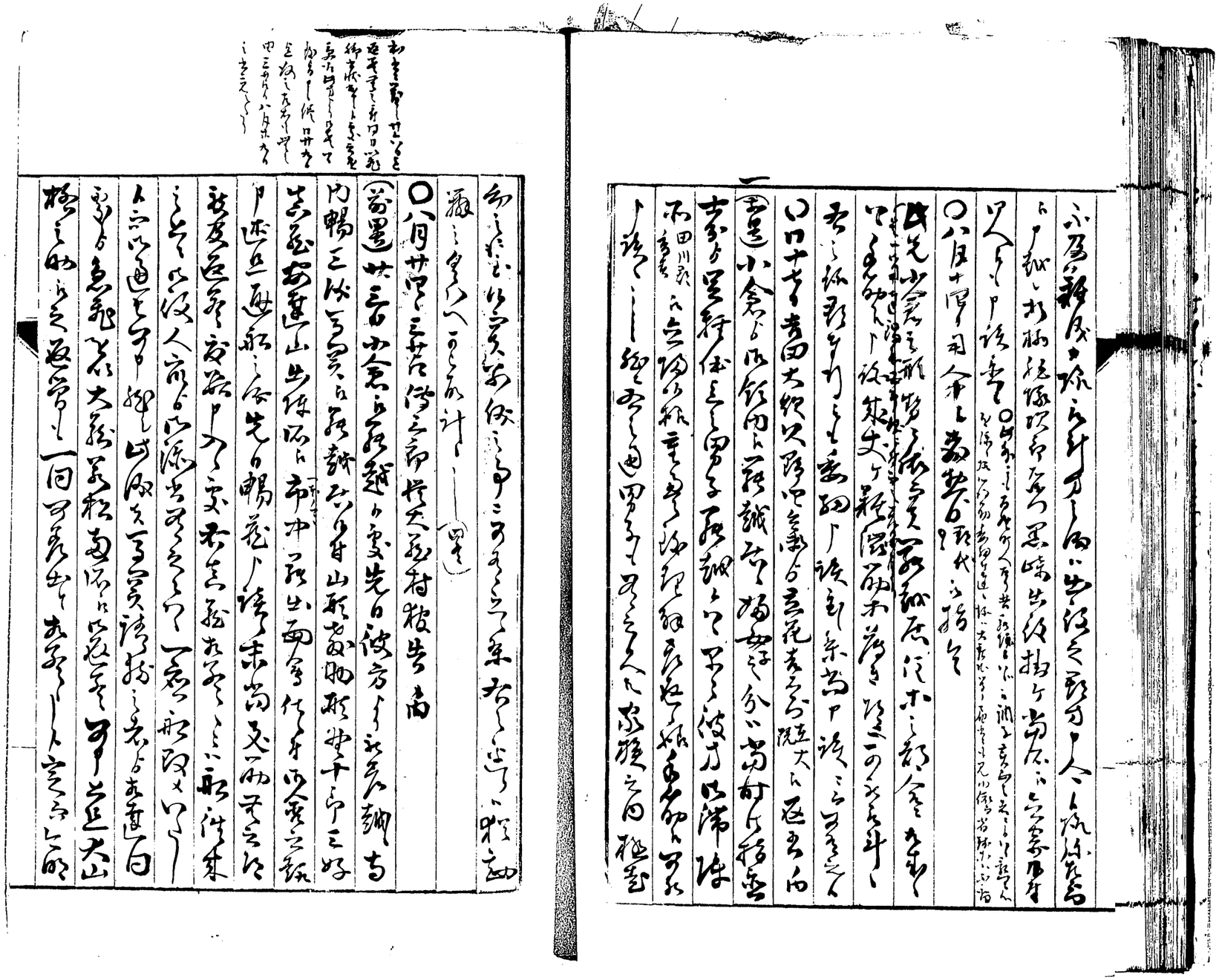

[illegible]

○[illegible]

[illegible]

○[illegible]

[illegible]

[illegible]

[illegible]

[illegible]
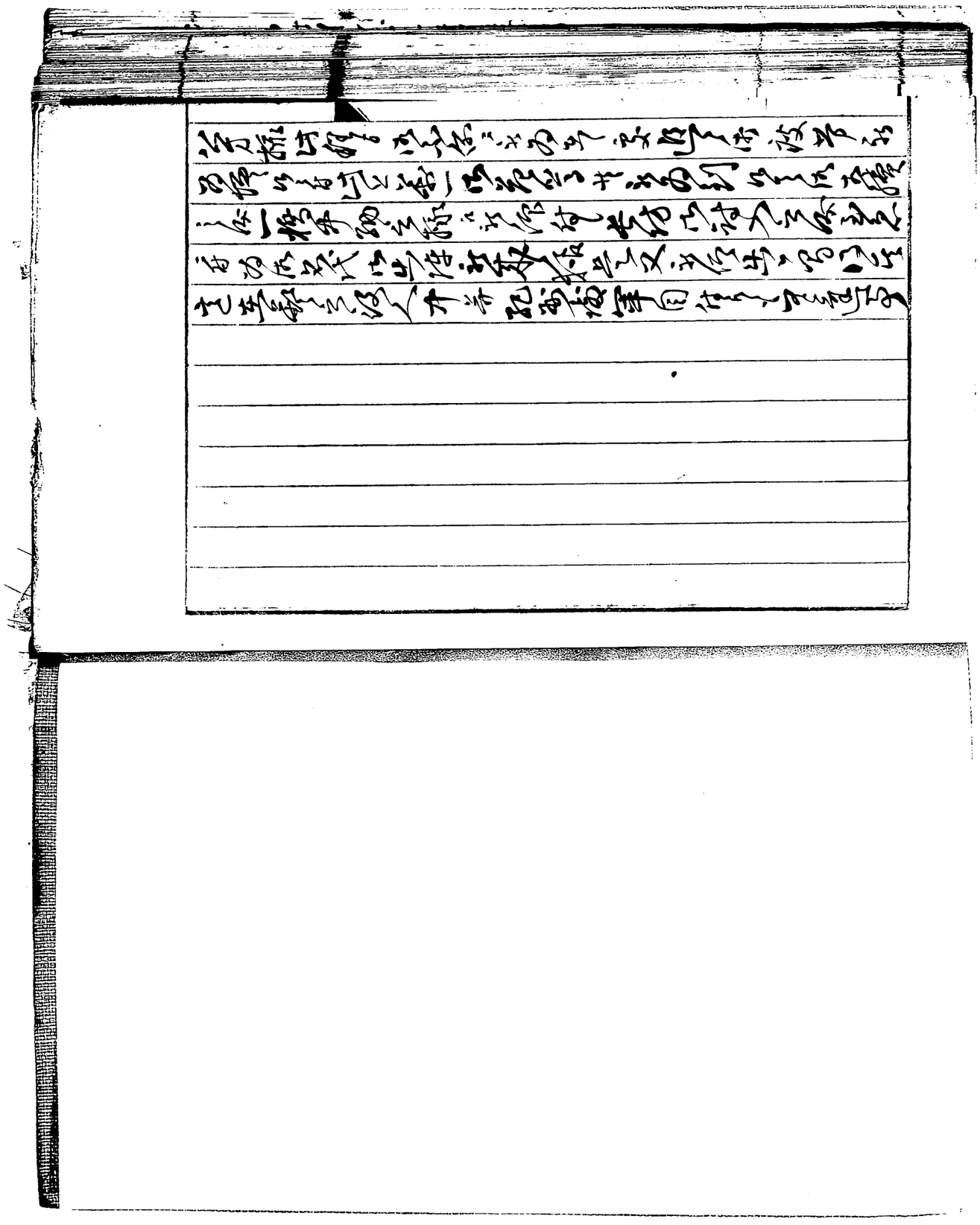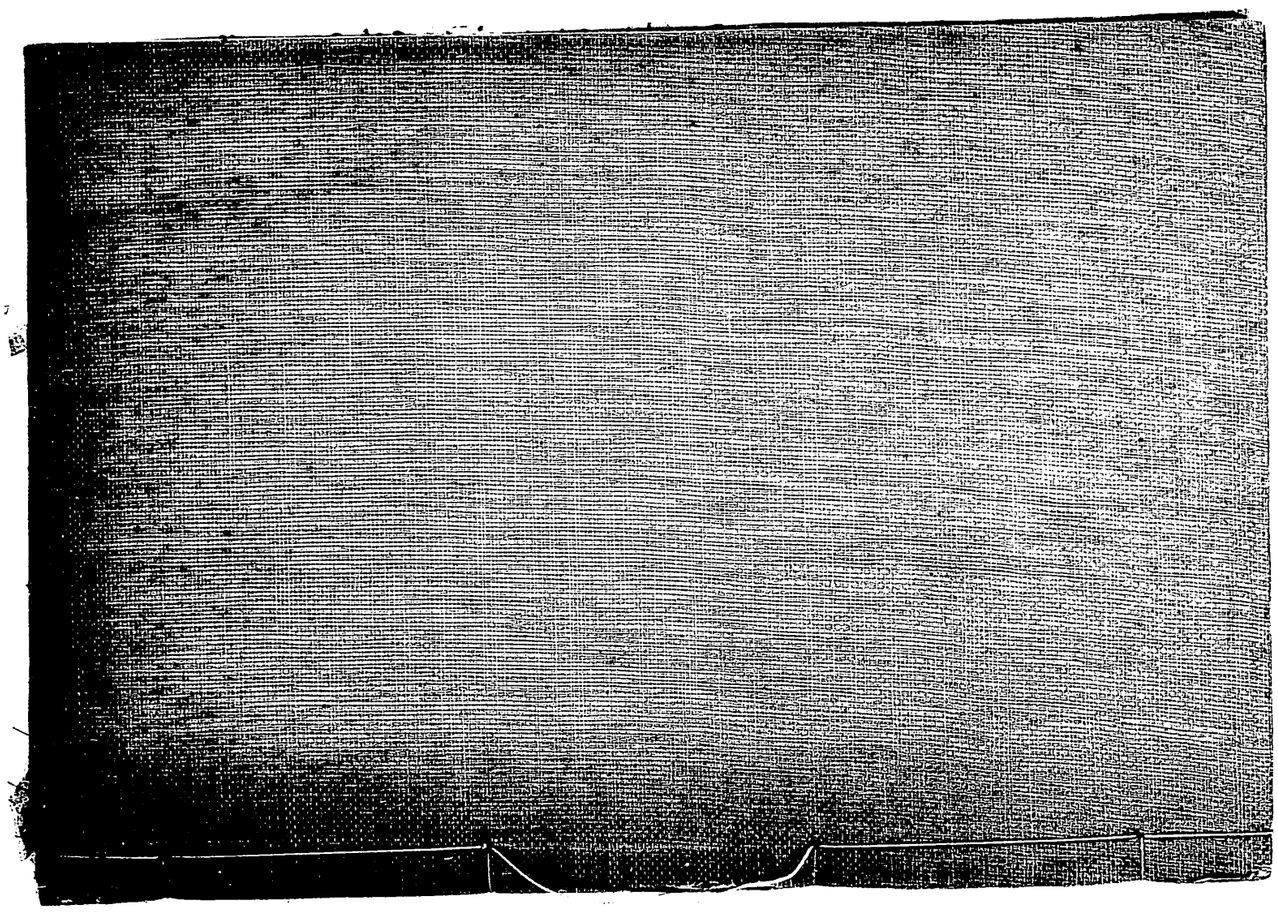
[illegible]